

**P6 MESSAGE RECEIVED**  
The NASC President on the Confederation's increasing influence

**P30 AND THE WINNER IS...**  
Introducing new product innovation awards for NASC members

**P74 NEED TO KNOW**  
The suite of guidance publications produced by the NASC are industry essentials



# 2017 NASC Yearbook

NATIONAL ACCESS AND SCAFFOLDING CONFEDERATION | WWW.NASC.ORG.UK

**INSIDE COMPLETE NASC MEMBERS DIRECTORY P81**



## **P37 SHOWSTOPPERS** NASC MEMBERS DELIVER CREATIVITY AND INNOVATION

**+ PP20-32 A YEAR OF GROWTH**  
THE NASC COMMITTEE ON A BUMPER 2016

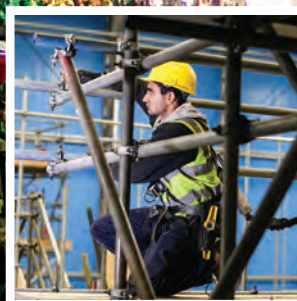



# FOR ALL YOUR SCAFFOLDING NEEDS



HIRING / SELLING / BUYING ALL SCAFFOLD PRODUCTS

## PLETTAC METRIX®

THE FIRST REAL  
ALTERNATIVE  
IN SYSTEM  
SCAFFOLDING



## ALTRIX™

MORE THAN  
JUST A ROOF



**YOUR COMPLETE SERVICE PROVIDER**

For more information about our products and services call us on 0845 899 0845 or visit [www.tradhireandsales.co.uk](http://www.tradhireandsales.co.uk)



HIR & SALES LTD



# Contents

# NASC

## NATIONAL ACCESS & SCAFFOLDING CONFEDERATION

# 2017

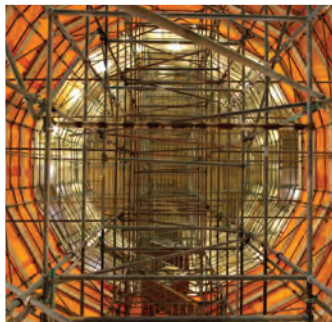
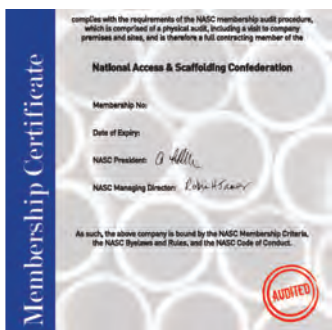
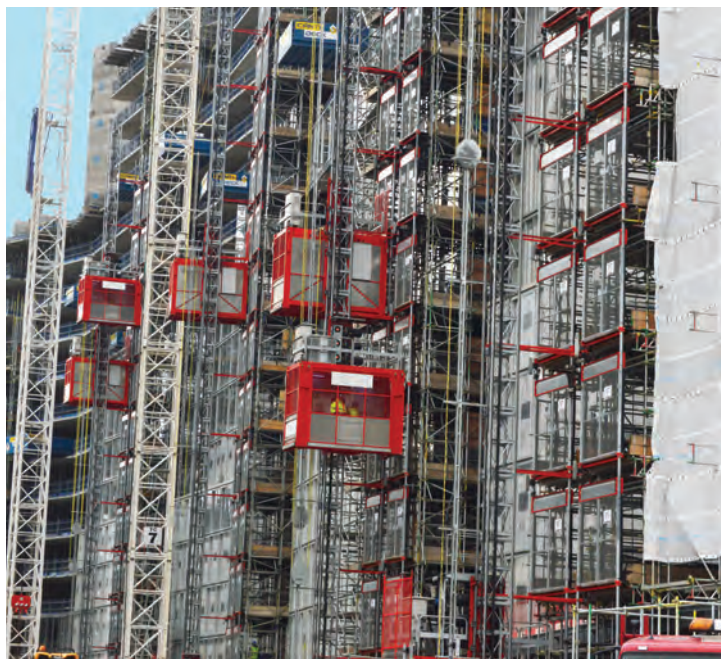

### NASC

**(National Access and Scaffolding Confederation)**

4th Floor, 12 Bridewell Place,  
London EC4V 6AP

TEL: 020 7822 7400

EMAIL: [enquiries@nasc.org.uk](mailto:enquiries@nasc.org.uk)

WEB: [www.nasc.org.uk](http://www.nasc.org.uk)

#### MARKETING & PR

Phil Royle | Royle Media

EMAIL: [phil.royle@nasc.org.uk](mailto:phil.royle@nasc.org.uk)

TEL: (0)7946 610193

#### Published by

The NASC Yearbook is published by Atom Publishing:  
2nd Floor, 3 Waterhouse Square,  
138 Holborn, London EC1N 2SW  
Telephone 020 7490 5595  
E: [info@atompublishing.co.uk](mailto:info@atompublishing.co.uk)  
W: [www.atompublishing.co.uk](http://www.atompublishing.co.uk)

Editor: Nicky Roger

Art editor: Mike Wright

Advertising sales: David Smith,

Tom Peardon

Publisher: Stephen Quirke

Cover image: Acorn Super Structure 2016. Photo Credit: Geoffrey Hubbel, Creamfields 2016, LarMAC LIVE

While the information contained in this yearbook has been published in good faith and every effort has been made to ensure its accuracy, the NASC and Atom Publishing cannot guarantee the accuracy of this information and hereby expressly disclaims any responsibility for error or misinterpretation.

#### JOIN US ON SOCIAL MEDIA!

 [NASCscaffolding](#)

 [NASCscaffolding](#)

► To find a NASC member go online to:  
[www.nasc.org.uk/find\\_a\\_member](http://www.nasc.org.uk/find_a_member)

## REGULARS

### 04 Welcome

NASC managing director Robin James reviews 2016

### 06 President's report

President Alan Lilley on a record-breaking year

### 12 About the NASC

Find out about the standards scaffolding contractors must achieve to become full members of the NASC and discover the benefits of membership

### 16 Who's who at the NASC?

Meet the officers, directors, council, staff and committees

### 30 Hire, sales and manufacturing

Des Moore on growth and new awards for members

### 32 Contracts

Meet the new chair David Brown

### 34 CIJC

Introducing the role of the Construction Industry Joint Council

### 37 Project news

A round-up of some of the most creative scaffold solutions from NASC members

### 70 Membership criteria

Do you comply with the membership rules of the NASC?

### 72 Code of conduct

All members are required to adhere to the NASC code of conduct

### 74 Publications

The NASC has a wide range of scaffolding industry guidance for members and non-members

### 77 CISRS approved training providers

A full list of companies providing CISRS training

### 78 SAEMA

Including a directory of members of the Specialist Access Engineering & Maintenance Association

## FEATURES

### 20 Audit

New-look certificates and Allan Lilley bows out as chair

### 21 Training

Mike Burr reports on training development in 2016

### 26 Health and safety

Adrian Rooney explains how the committee is keeping up the good work

### 29 Technical

James Attridge reports on guidance reviews and updates

## DIRECTORY

81 ► NASC FULL MEMBERS HEAD OFFICES

86 ► NASC FULL MEMBERS REGIONS

94 ► NASC INFORMATION MEMBERS



# Boom time

**Robin James** reports on a year in which membership enquiries and acceptance peaked, sales of TG20:13 soared and the value of NASC membership reached scaffolding companies of all sizes.

Welcome to another edition of a perennial industry favourite, the NASC 2017 Yearbook. Thanks are due to all NASC members who have supported this remarkable publication by submitting project news editorial items and images, also of course to those members who have participated by providing an incredible array of advertising.

Once again the NASC 2017 Yearbook testifies to a healthy and dynamic industry, and one that continues to astonish and amaze. The range and quality of work carried out by NASC member companies in the access and scaffolding sector simply underlines the importance of maintaining the highest possible standards where requirements for NASC membership are concerned.

Pausing to reflect on another year of vigorous and wide-ranging activity, it is pleasing to see that an initiative by the Confederation to attract smaller scaffolding contractors into membership, launched by the incoming NASC President Alan Lilley at the AGM in 2015, is now beginning to bear fruit.

NASC full membership is at an all time high. Enquiries and applications are also on the increase, and not just at the SME end of the scale. It is gratifying to note that a number of larger scaffolding organisations have also sought to obtain NASC membership in 2016.

Over the past 12 months the Confederation has taken steps to demonstrate to industry that NASC membership is available to all scaffold contractors, whatever their size, which are able to show, at audit, that they comply with exacting criteria.

Direct employment of scaffolding operatives (75% minimum) and minimum CISRS carded scaffolder training requirements are key differentiators which continue to set NASC members apart. Successful applicants undergo a rigorous examination, not just at time of application, but also by site audit. Existing NASC members are audited on a regular basis to ensure that compliance is maintained.

In 2017 the Confederation will continue its drive to attract smaller companies into membership by arranging seminars across the UK. These seminars will introduce potential members to the benefits of



NASC membership is available to businesses of all sizes

membership and will include presentations about NASC guidance, including TG20:13 Good Practice Guidance for Tube and Fitting Scaffolding.

TG20:13 was launched in February 2014. Continuing and buoyant sales of this flagship industry guidance demonstrate that TG20, like SG4 before it, has now 'bedded in', not just to the scaffolding industry but to the construction sector as a whole. The confederation will engage with the temporary works departments of principal contractors in 2017 to promote the adoption of TG20 by industry.

Following a consultation exercise with TG20 purchasers and end users during the summer of 2016 a working group has met to consider a wide range of responses. It is envisaged that 'quick wins' will be implemented in the short term by way of an upgrade to the existing software. In the longer term more far-reaching enhancements will be incorporated to a revised version of TG20.

TG20 is but one aspect of a huge suite

of industry guidance which is issued by NASC. Members of NASC standing committees work tirelessly to ensure that the membership and the industry as a whole are able to benefit from their diligence. The confederation is extremely grateful to these individuals who give freely of their experience and expertise for the benefit of all.

In conclusion, a word of thanks to the NASC regions and their chairs. NASC regional meetings in 2016 were notable for good attendance, constructive debate and dialogue, and excellent suggestions. Feedback is tabled at standing committee meetings and this cycle demonstrates the importance of engaging with the grass roots of the NASC membership, ultimately driving up industry standards for the benefit of the members and the construction sector as a whole. ■

**Robin James is Managing Director of the NASC**





PART OF THE  
GROUP OF COMPANIES

# TRAD

SAFETY SYSTEMS LTD

# SWIFT AND COMPLETE FALL SAFETY SOLUTIONS

NATIONWIDE COVERAGE

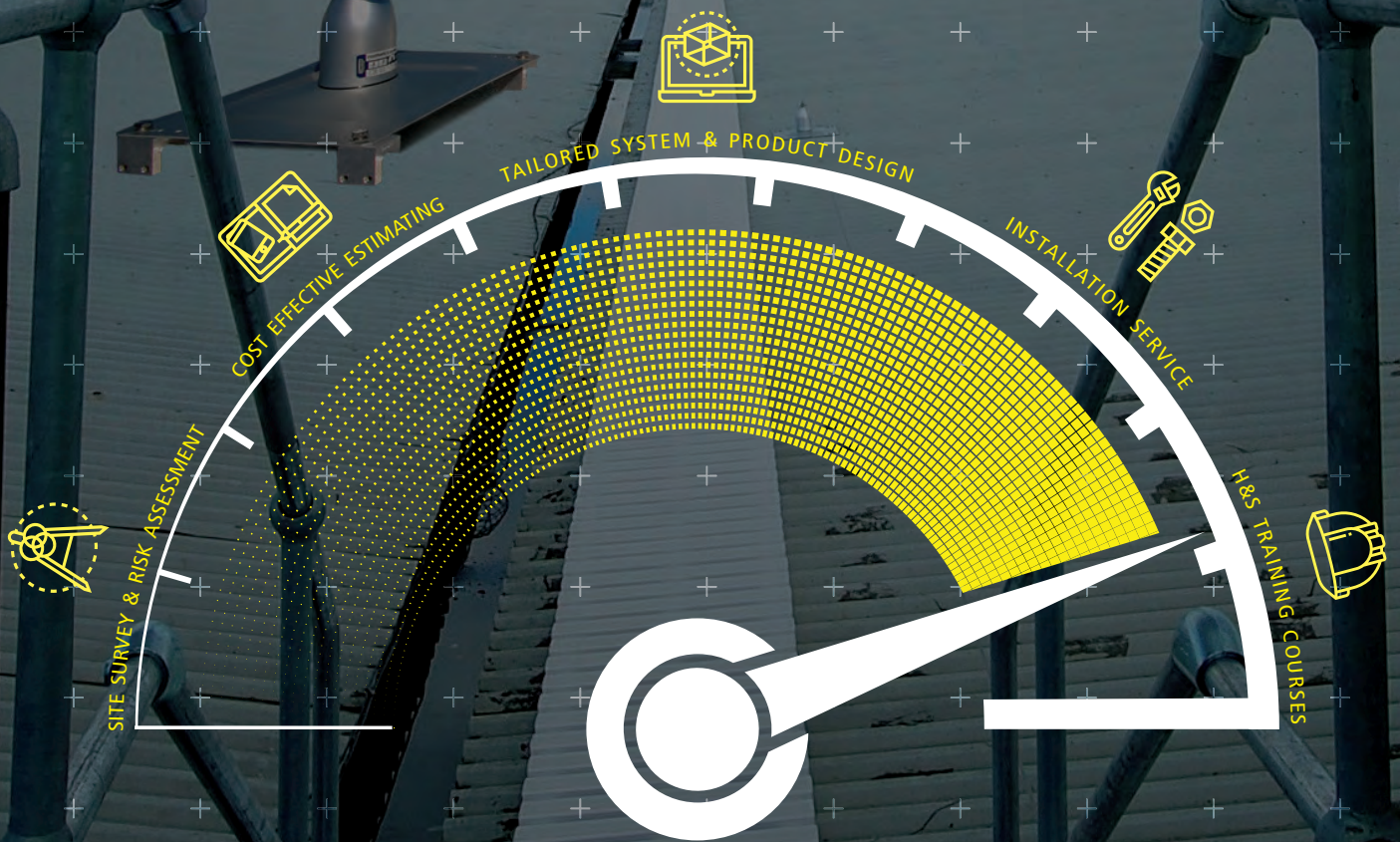

Contact: 08450 50 70 50 | [www.tradsafetysystems.co.uk](http://www.tradsafetysystems.co.uk)





# Making a difference

Increased membership, greater influence on safety issues and stronger industry relationships made 2016 a great year for NASC, says NASC president **Alan Lilley**, and the coming year looks set to herald even more success.

**A**s I enter my second year in office I am pleased to report the initiatives we undertook to attract new members have proved an unqualified success. In the past year we have received no less than 32 number applications for full contracting membership. This is a record since the audit procedure was introduced 10 years ago. At the time of writing, 13 of these have already been successful and joined as full members whilst 15 are still being processed, with high hopes that by the end of this year the number of new members could well be above 20 in number.

It is my intention to ensure that all new applications going forward will be assisted and mentored at every stage of the audit process to ensure they will have every opportunity to succeed.

I am eager for the NASC to be seen to represent the whole of the scaffold industry and therefore further initiatives by the Confederation are being planned to broaden its appeal particularly to the small and medium-sized enterprises. Now is an opportune time for all companies who are interested to apply for full contracting membership.

With the retirement of Peter Clarkson – northern regional auditor – a vacancy has arisen and therefore we will be looking for potential candidates to apply for the position. A full and extensive knowledge of the scaffold industry will be essential along with a track record of running a company in a senior management role.

The officers and directors of the NASC have re-drafted the articles of association to bring them into line with current company law. These will be circulated to all the members in good time so they can be voted on at the Annual General Meeting on 25 November 2016.

## Safety progress

Earlier in the year David Mosely (director of NASC Training and CISRS manager) and Ken Johnson (NASC health and safety and technical support) and I held a constructive meeting with the Health & Safety Executive in London to discuss how we could increase co-operation between our two organisations.

The confederation decided, as a result of this increased co-operation, to offer one full suite of TG20:13 free to all HSE



A working party has been tasked with reviewing the popular TG20:13

regional offices. I am pleased to confirm that the HSE took up our offer and now all its inspectors throughout the country have access to this vital document to refer to when inspecting scaffolds on construction sites.

**“I am eager for the NASC to be seen to represent the whole of the scaffold industry and therefore further initiatives by the Confederation are being planned to broaden its appeal particularly to the small and medium-sized enterprises. Now is an opportune time to apply for full contracting membership.”**

At the core of the NASC's business is its range of publications it produces, in particular the safety and technical guidance notes. I would like to express my gratitude to all the standing committees for their hard work and dedication which goes into producing these excellent guides.

Last year SG4:15 was launched and has been well received by the industry and the Health and Safety Executive. TG20:13 continues to be embraced by the membership and clients alike and last year saw a free update issued to the e-guide to further enhance its capabilities to provide a simple but effective design solution for the more common yet numerous scaffolds erected on a daily basis throughout the country.

## TG20:13 rewrite

This coming year it is our intention to hold information/technical seminars on TG20:13. We will be inviting temporary works engineers from main contractors to attend to further increase awareness of this most important guide. All companies that are represented at these meetings will receive one free TG20:13 suite to aid them when involved with scaffold design. >



# TONE

SCAFFOLDING  
SERVICES

**Delivering Safety First**  
Never break the rules. Never ignore safety issues.

## Winners

**Temporary Works Award (Building)**  
for our temporary structures at Paddington Station



Call now:

**020 8684 3771**

TONE Sky House, 87-91 Beddington Lane, Croydon, Surrey CRO 4TD  
Email: [solutions@tonescaffolding.co.uk](mailto:solutions@tonescaffolding.co.uk)

[www.tonescaffolding.co.uk](http://www.tonescaffolding.co.uk)







Photo: Mihaela Bodlovic. Edinburgh International Festival. Sheeted structure for housing digital projectors used in light show production at E



External Wall Insulation Project, Clydebank near Glasgow.

Refurbishment of the Trinity Dome, B

■ General Construction  
■ Fabric Maintenance

■ Events  
■ Oil & Gas

■ Offshore  
■ Industrial

■ Nuclear  
■ Aviation







Edinburgh Castle.



Basilica of the National Shrine, Washington DC.



# Turner OCTO®

## The future of System Scaffolding.

With over 30 years of experience in access and scaffold provision, Turner Access has been involved in many industries, from construction sites to industrial plants, and across various onshore and offshore applications worldwide.

### Recent product developments:

#### • Floating Cup

The Turner OCTO® Floating Cup provides users with additional flexibility by allowing the main OCTO® joint connection to be positioned anywhere on an Ø48.3mm tube.

#### • Aluminium Beam

The Turner Beam X500 is 500mm deep and designed to be stronger and provide greater load carrying capacities than deeper beams, thus delivering lower weights, better handleability and higher installation productivity.

By comparison with similarly sized beams, design engineers will need fewer Turner X500 beams to achieve the same loading, resulting in savings in storage, transport and handling costs.

- Design
- Hire & Sale
- Training
- Manufacture
- Scaffold Contracts
- Expert Advice & Guidance

### Turner Access Ltd

65 Craigton Road, Glasgow, G51 3EQ

**Tel** 0141 309 5555      **Email** enquiries@turner-access.co.uk  
**Fax** 0141 309 5436      **Web** www.turner-access.co.uk

Energy  
Transport





## PRESIDENT'S REPORT

< We are now looking ahead to the re-write of this document and to this end a working party has been set up to consider what will be feasible to enhance its capabilities in preparation for its reissue.

The coming year will see the introduction of continuous professional development (CPD). This is long overdue and will go some way to providing independent formal training on the regulations and guidance introduced to the industry over the past decade.

CISRS will introduce a two-day course from June 2017 for all those who require to renew their CISRS card. The syllabus is designed to ensure that it will deliver value for money for both the employer and employee.

### Getting results

I am often asked does the NASC really make a difference? My answer to that is look at the Confederation's annual safety report statistics. Since the 1980s the number of NASC scaffolders has doubled from 8,000 to approximately 16,000 whilst the number of reportable accidents in the same period has seen an 80% reduction from 550 to below 100.

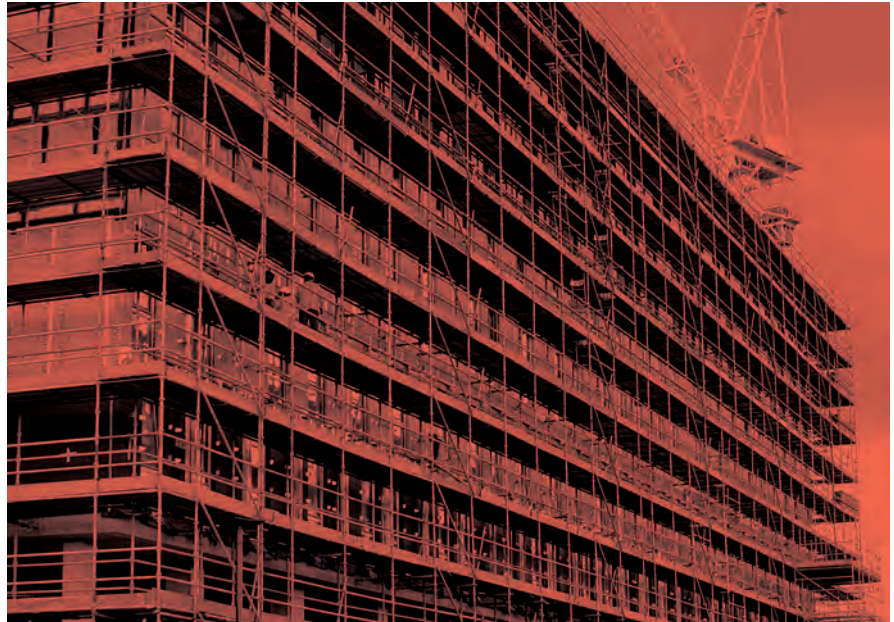

This is a long term reduction in our accident statistics and is a direct result of our members training their employees to a very high standard and implementing the guidance issued by the confederation. It also shows that the work of the NASC audit team is having a real effect in

ensuring the standards set by our organisation are met at all times by our members. ■

**Alan Lilley is President of the NASC and managing director of Commercial Scaffolding.**



Contact us:  
0345 602 2418  
info@simian-risk.com  
www.simian-risk.com

### Your Scaffolding Safety & Training Experts

- Independent Scaffold Inspection
- Scaffolding HSE Consultants
- Accredited Training
- Expert Witness Reports
- Supply Chain Support





© Crossrail Ltd



**Formwork  
Scaffolding  
Engineering**

[www.peri.ltd.uk](http://www.peri.ltd.uk)

## **PERI UP** – The safe, adaptable and fast scaffolding system

Crossrail is among the most significant infrastructure projects ever undertaken in the UK. It will add 10% to central London's rail capacity, reduce journey times and increase choice.

PERI engineered an innovative solution using its PERI UP Scaffolding system providing the mobility required to enable access within the tunnel, combined with PERI's Rail Climbing System and heavy-duty rollers from VARIOKIT allowed the scaffolding to travel along the tunnel, saving invaluable time.



# Competence and compliance

An increasing number of principal contractors are specifying NASC only companies because they understand it demonstrates their commitment to high standards and best practice. Here is all you need to know about NASC membership.

**T**he National Access and Scaffolding Confederation (NASC) has been the established national trade association for the scaffolding industry for nearly 70 years. Its mission statement is to ensure the scaffolding and access industry maintains the highest practicable standards of workmanship via cohesive development and detailed regulation.

## How does the NASC help the construction industry?

By providing regulated scaffolding companies who work to a strong audited procedure for compliance. By appointing an NASC member company you can be assured of a scaffolding company that is competent and abides by the latest working practices for scaffolding.

## The NASC at work

There are a number of organisations associated with the construction industry. The NASC is one of the largest with 220 full member companies accounting for over 70% of the UK's total spend on scaffolding. All NASC guidance and publications are in line with the latest developments in construction and building. The NASC consults regularly with the following organisations to strive for best practice in scaffolding:

- HSE (Health and Safety Executive)
- Build UK
- CISRS (Construction Industry Scaffolders Record Scheme)
- CSCS (Construction Skills Certification Scheme)
- CITB (Construction Industry Training Board)
- BSI (British Standards Institute)
- Strategic Forum for Construction
- APS (Association for Project Safety)

The NASC has elected Directors and Officers plus a members' Council which oversees all NASC activity, provides direction and makes strategic decisions. The Officers are elected by rotation and are drawn from the membership.

The Confederation is run on a day-to-day basis by permanent staff who are based mainly in London.

## How does a company become a member of the NASC?

Membership of the NASC is open to any company working in the scaffolding sector. However, acceptance is via a strict application process. Applicants are first required to complete (in full) a detailed application form. Failure to meet all the requirements will result in membership being denied.

Once the application form has been received and a desktop audit completed satisfactorily, independent auditors then inspect the applicant's office, yard and a number of sites to ensure that best practice is an everyday occurrence.

Upon verification that all parts of NASC criteria have been met, the application is recommended to NASC Council for ratification. Only after the company has paid its annual subscription fee is it issued with a certificate of NASC membership.

Members are then re-audited after an initial 12-month period to ensure continued compliance, followed by a biennial audit thereafter.

There are three categories of membership:

- Full membership: Companies which supply, erect and dismantle scaffolding with at least 75% directly employed trained labour.
- Full membership (non-contracting): Companies which supply scaffolding equipment via hire, sale or manufacturing.
- Information membership: Companies which provide a service to the scaffolding industry.

## Why should you use an NASC regulated company?

When you employ an NASC member to carry out work or supply equipment you are making an informed decision. You know what to expect, your expectations are met and, of course, ultimately you are making the right choice.

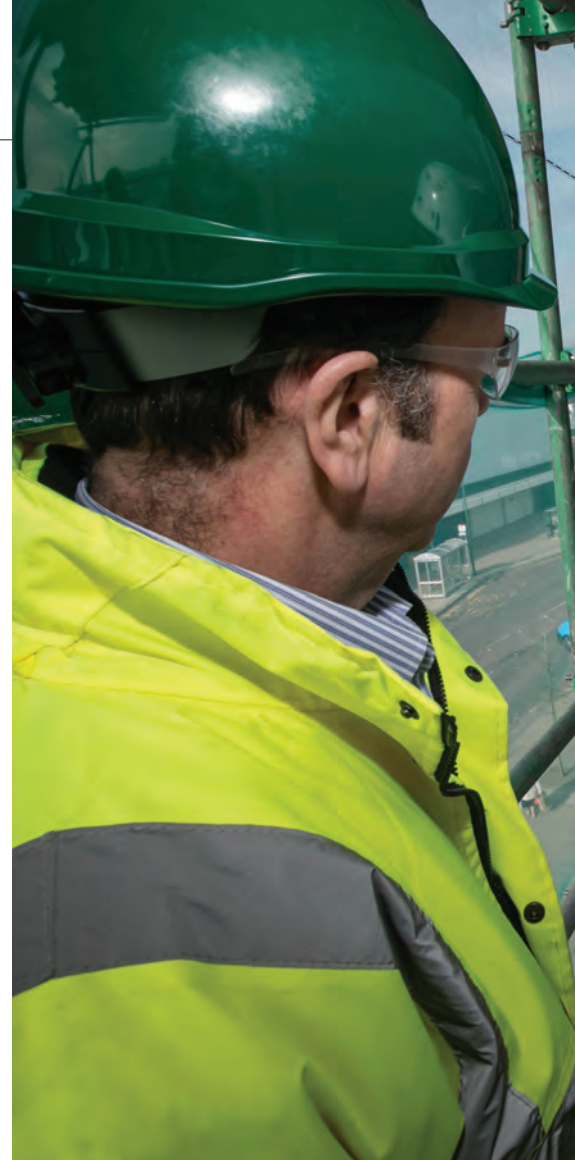

NASC members are rigorously audited

**“By appointing an NASC member company you can be assured of a scaffolding company that is competent and abides by the latest working practices for scaffolding”**

## Is the work of the NASC really making a difference?

Over the past three decades the number of NASC scaffolders in the UK has risen from approximately 8,000 in 1980 to 15,000 by the end of 2015.

Despite the rise in the number of scaffolders, the incidence rate for accidents has declined steadily. The number of reported accidents in 1980 was 532; by 2014 that figure had reduced to 96. The NASC will continue to strive towards its ultimate goal of zero accidents/incidents.

The NASC produces an annual safety report which is published to industry. All NASC full contracting members must contribute to this report with factual evidence. This report is available free upon request.





## MEMBER BENEFITS

### WHY JOIN THE NASC?

Being a full member of the NASC provides a number of benefits

- Qualification for scaffold contracts that set 'NASC only' policies
- Attendance at NASC regional meetings and AGM
- Use of NASC member services
- Opportunity to attend NASC events and Annual Ball
- Circulation of NASC newsletters, literature and mailshots
- Opportunity to participate in the work of NASC standing committees
- 50% discount on NASC hard copy publications
- Certificate of NASC membership
- Inclusion of company details in NASC annual yearbook and website
- Use of NASC logo on company literature and advertisements
- Access to secure area of NASC website including free downloads of publications

#### Technical support and advice

- Technical advice
- UK and European standards advice

#### Employment advice

- Wage rates and conditions of employment
- Disciplinary, dismissal and redundancy procedures
- Regular bulletins with articles and developments in employment law

#### Health and safety advice

- Guidance on preparation of company health and safety policy statements
- Advice on risk assessment/method statements
- Seminars, publications, meetings

#### Contractual advice

- Guidance on contracts/subcontracts

#### Legal advice

- Legal advice to assist members in dispute resolution

#### Tax advice and updates

- Specific guidance for scaffolding companies

#### Credit control

- 25% discount on specialist construction credit reference and debt recovery agency, Top Service

#### Other benefits

- Relationships with other construction industry bodies (HSE, Build UK etc)
- Security – the NASC promotes awareness of security issues in the industry liaising with security officers and the police
- Code of conduct – ensures the highest standards of workmanship, integrity and courtesy by members

## WHAT CAN YOU EXPECT FROM AN NASC MEMBER?

**An NASC full member company must meet the following criteria:**

#### Trading for two years

A member company must provide copies of trading accounts for the previous two years as prepared by the company accountants/auditors. The company must also be VAT registered.

#### Directly employed operatives

A minimum of 75% of hourly paid operatives must be directly employed.

#### A high standard of trained personnel

All NASC members must have at least 90% of the scaffolding workforce registered with the CISRS (Construction Industry Scaffolders Record Scheme) and have the appropriate 50% level of fully-qualified operatives.

#### Adequate health and safety provision

Members must provide a satisfactory signed Health and Safety policy statement, provide evidence that they meet current health and safety legislation and agree to complete the NASC

annual accident return.

#### Working practice

All members must adhere to the latest guidance published by the NASC.

#### Insurance

An NASC member must hold a minimum of £5m public liability insurance, plus at least £10m employers liability cover.

#### Materials

NASC Hire, Sale and Manufacturing members must abide by a minimum standard that ensures materials conform to the NASC Code of Practice for scaffolding products.

#### Code of conduct

The NASC publishes a code of conduct which all members must abide by.

#### What happens if a member company doesn't conform?

In the first instance a member company is asked to take action to conform. If this is not actioned then termination of membership may follow. ■



# Monarflex®

## The Ultimate Sheeting



[www.monarflex.co.uk](http://www.monarflex.co.uk)

The UK's market leading high performance scaffolding sheeting, with exceptional strength and wind resistance. Monarflex® have been the pioneer in the manufacture of innovative weather protection sheeting for over 60 years. Monarflex® is proven to withstand the rigours of long-term construction or demolition work.

### The Monarflex® product range

- **Monarflex® Super T Plus** - The original premium scaffolding sheeting with unique rubber eyelets offering unbeatable pull out strength for longer term use
- **Monarflex® Stripe Firesmart** - Scaffolding sheeting for demanding weather conditions and mid-term use
- **Monarflex® Scaffband** - Scaffolding sheeting for normal weather conditions and short to mid-term use
- **Monarflex® Icoscaff** - The economical weather protection sheeting for short term use





- **Monarflex® MonarSound** - Acoustic insulating sheeting
- **Monarflex® Kederflex** - High performance temporary roof cover system for all weather conditions
- **Monarflex® Temporary Roof Cover (TRC)** - Temporary covering system for all weather conditions
- **Monarflex® Airflow** - High end, semi-debris netting for where high winds are a significant risk

**Monarflex Digiwrap, give your work site the perfect profile and exposure:**

- Any digital image can be printed on the Monarflex scaffold sheeting
- Highly weather resistant
- Range of fixings available to suit each type of sheeting

Printed and fire resistant options are available across all of the Monarflex® product range.





# WHO'S WHO AT THE NASC

## ▼ OFFICERS



**President Alan Lilley**  
Commercial Scaffolding Ltd



**Vice President Des Moore**  
TRAD Group Ltd

## ▼ STAFF



**Managing Director Robin James**



**Director of Training and CISRS Manager**  
David Mosley



**Health & Safety and Technical Support**  
Ken Johnson



**Finance Manager**  
Sarah Phillips



**CISRS Administration**  
Laura Weekes



**Membership and Communications Manager**  
Jamie McGuire



**Admin and Accounts Assistant**  
Lisa Pickering



**Finance and Admin Support**  
Josephine Paton

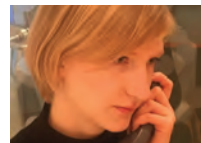

**Administrative and Secretarial Support**  
Aleksandra Jawor



**Marketing and PR**  
Phil Royle

## ▼ COUNCIL

### NASC Officers

**President**  
Alan Lilley  
Commercial Scaffolding Ltd  
**Vice President**  
Des Moore  
TRAD Group Ltd  
**Past President**  
Kevin Ward  
Scaffold Erection Services Ltd  
**Managing Director**  
Robin James  
**Director of Training & CISRS Manager**  
David Mosley

### Committee Chairs

**ASITO**  
Mike Burr  
LTC Group87 Ltd  
**Audit & Membership**  
Mel Archer  
Archway Services plc  
**Health & Safety**  
Adrian Rooney  
Midland Scaffolding Services Ltd  
**Technical**  
James Attridge  
JFE Attridge Scaffolding Services Co Ltd  
**Hire, Sales & Manufacturing**  
Des Moore  
TRAD Scaffolding Group  
**Contracts**  
David Brown  
IBN Scaffold Access Ltd

### NASC Regional Chairs

**London & South East**  
Lee Roswell  
GKR Scaffolding Ltd  
**South West and South Wales**  
Lynn Way  
Chris Sedgeman Scaffolding Ltd  
**Midlands**  
Mark Chard  
Star Scaffolding Ltd  
**Northern and North Wales**  
James Brierley  
Allied Scaffolding Ltd  
**Scotland and Northern Ireland**  
Kevin Fitzpatrick  
BEIS UK Ltd T/A SGB

### Co-opted Members

**Large member**  
Rob Lynch (Lyndon Scaffolding plc)  
**Medium member**  
Sean Pike (Layher Ltd)  
**Small member**  
Alan Harris (Pro-Fix Access Ltd)

### CIJC Employment Affairs

Gray Rigge  
G&E Services (UK) Ltd



**National Access and Scaffolding Confederation**  
4th Floor, 12 Bridewell Place, London EC4V 6AP  
TEL: 020 7822 7400

EMAIL: enquiries@nasc.org.uk

WEB: www.nasc.org.uk

### MARKETING & PR

**Phil Royle** | Royle Media

EMAIL: phil.royle@nasc.org.uk

TEL: 07946 610193

**JOIN US ON SOCIAL MEDIA!**

NASCscaffolding

NASCscaffolding



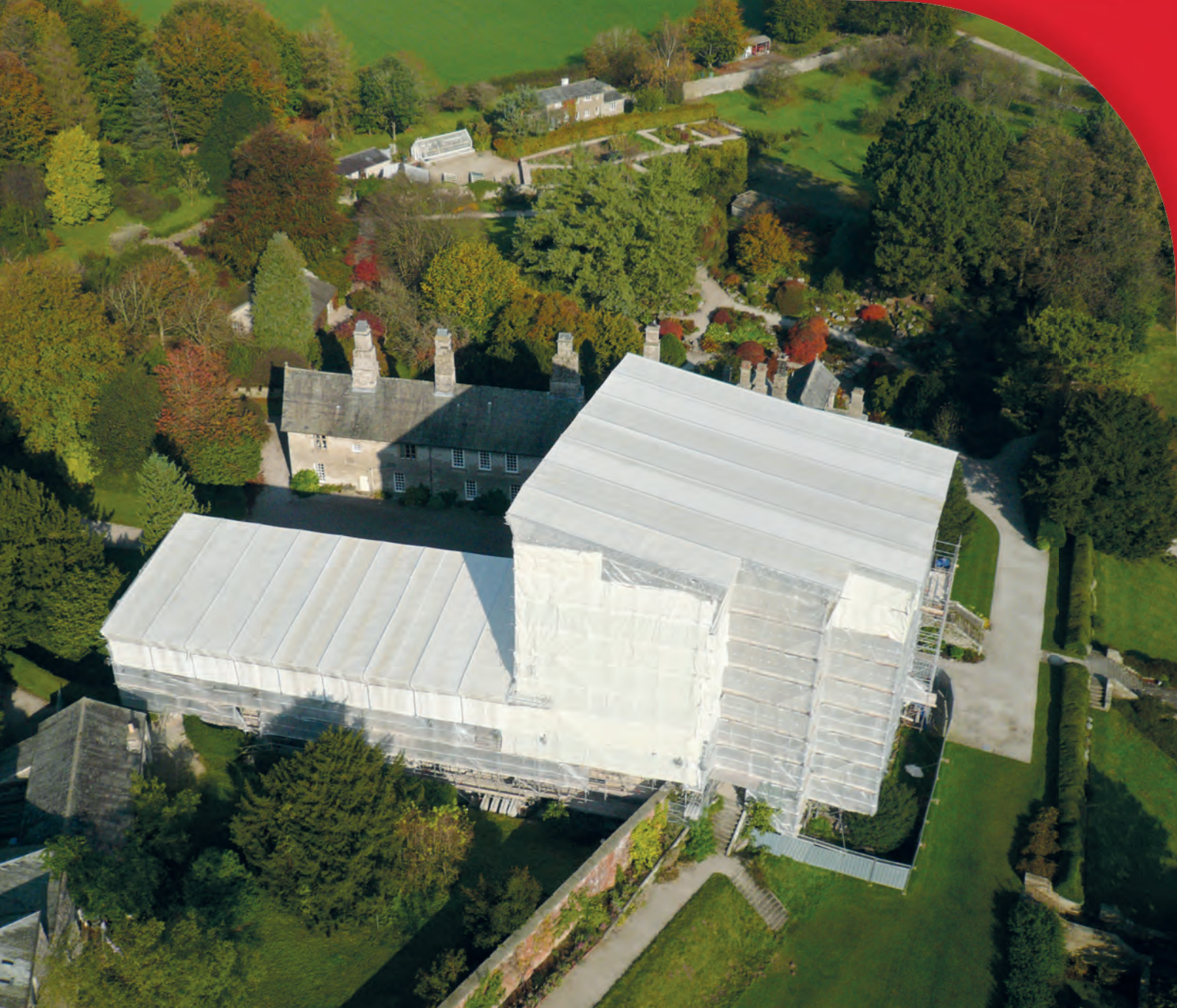

## Make sure you are covered with the UBIX® temporary roof

The UBIX Temporary Roofing System is fast to erect and lightweight, offering you a cost effective and versatile solution.

- Quick, easy, safe assembly without bolts
- Less downtime on site
- Choice of beam sizes - 45, 75 and 78cm deep
- Adaptable to all roof profiles - monopitch, duo-pitch, arched
- Roll-out erection and mobile roofs with RUNWAY™ track system
- 8kg per sq. m. - lightest system on the market
- Choice of sheeting materials - standard 610g/sqm and lightweight 450g/sqm

Whenever there's a need for temporary roofing to cover and protect you can rely on the UBIX roofing solutions.

**Honeywell**  
**COMBISAFE**

Combisafe International Ltd. | Tel: 01604 660600  
info@combisafe.com | www.combisafe.com



# COMMITTEES

## AUDIT COMMITTEE

**Mel Archer (Chair)**  
Archway Services plc

**James Brierley**  
Allied Scaffolding Ltd

**Kevin Fitzpatrick**  
Brand Energy & Infrastructure UK Ltd T/A SGB

**Lynn Way**  
Chris Sedgeman Scaffolding Ltd

**Lee Rowswell**  
GKR Scaffolding Ltd

**Phil Heffernan**  
Scaffold Erection Services Ltd

**Mark Chard**  
Star Scaffolding Ltd

**Peter Clarkson**  
NASC Auditor

**Brian Houston**  
NASC Auditor

**Alastair Mackenzie**  
NASC Auditor

**Mick Sliney**  
NASC Auditor

**Colin Stevens**  
NASC Auditor

## ACCESS & SCAFFOLDING INDUSTRY TRAINING ORGANISATION (ASITO)

**Mike Burr (Chair)**  
LTC Group87 Ltd

**Andy Gaynor**  
Allied Scaffolding Ltd

**Dave Francis**  
Brand/SGB

**James Lewis**  
Brogan Group

**Paul Marshall**  
Cape Industrial Services Ltd

**Garry Mortimer**  
CITB Shared Services

**Mick Shepherd**  
Complete Access Scaffolding Ltd

**Colin Rankin**  
HAKI

**Trevor Donoghue**  
Laing O'Rourke

**Sean Pike**  
Layher Ltd

**Phil Hinch**  
Lyndon Scaffolding Plc

**David Mosley**  
NASC/CISRS

**Anthony Noble**  
QFS Scaffolding

**Jim Grant**  
Safeway Scaffolding Ltd

**Meurig Thomas**  
Unite the Union

**Lynn Robb**  
Xervon Palmers

## HEALTH & SAFETY COMMITTEE

**Adrian Rooney (Chair)**  
Midland Scaffolding Services Ltd

**David Anderson**  
Allen & Foxworthy Ltd

**Pat Walsh**  
Cape Industrial Services Ltd

**Mick Shepherd**  
Complete Access (Scaffolding) Ltd

**Jim Hooker**  
Denholm Industrial Services Ltd

**Neil Moffat**  
Cape Specialist Services

**John Underwood**  
HSE

**Roy Rogers**  
Interserve Industrial Services

**John Lynch**  
Lyndon Scaffolding pl.

**David Mosley**  
NASC

**Alan Harris**  
Pro-Fix Access Ltd

**Rick Statham**  
Safety & Access Ltd

**Kevin Ward**  
Scaffold Erection Services Ltd

**Simon Hughes**  
Simian-Risk Management Ltd

**Steve Kearney**  
Trad Scaffolding Ltd

## TECHNICAL COMMITTEE

**James Attridge (Chair)**  
JFE Attridge Scaffolding Services Ltd

**Ben Beaumont**  
48.3 Scaffold Design Ltd

**Steve Prower**  
Actavo Industrial Solutions

**Jason Black**  
Brand Energy & Information Services Group

**Colin Murphy**  
Cape plc

**Martin Nicholas**  
Chris Sedgeman Scaffolding Ltd

**Aaron Moss**  
Complete Access (Scaffolding) Ltd

**Tony Jenkins**  
EA Scaffolding & Systems Ltd

**Wayne Lovelock**  
Formula Scaffolding Ltd

**Ken Barber**  
HAKI Ltd

**Paul Thomas**  
HSE

**Ian Nicoll**  
NRA Consulting Engineers

**Nick Geddes**  
Layher Ltd.

**Matthew Brewin**  
Lindway Scaffolding Ltd

**Russell Marlow**  
Optima Scaffold Design Ltd

**Ray Kellard**  
Scaffold Designs Ltd.

**Chris Wilshere**  
Wilshire Consultants (BSI)

**Stephen Corden**  
Wood Group Ltd

## HIRE, SALES & MANUFACTURING COMMITTEE

**Des Moore (Chair)**  
Trad Group

**Roger Hastie**  
Actavo Industrial & Structural Solution Divisions

**Mark Walker**  
Altrad Beaver 84 Ltd

**Ove Tjelta**  
Alustar AS UK

**Alan Oliver**  
AT-PAC Ltd

**Tom Daly**  
BEIS UK Ltd

**Lalit Premchandani**  
Brisko Scaffolding Ltd

**Paul Keevill**  
Combisafe International Ltd

**Don McGrath**  
Everup Scaffolding Company Ltd

**Mark Clifford**  
Generation Hire and Sale

**Phil Gorton**  
George Roberts (North West) Ltd

**Sarah Wilson**  
Gilray Plant Ltd

**Chris Stokes**  
Haki Ltd

**Alan Scott**  
Interserve Industrial Services Ltd

**Sean Pike**  
Layher Ltd

**Alasdair Stables**  
Peri Ltd

**Jerry Watts**  
QSI Ltd

**Barry Norfok**  
Rotamead Ltd

**Gordon Pilling**  
St Helens Plant

**John Ackers**  
Trad Hire & Sales

**Ian Wilson**  
Turner Access Ltd

**Steve Whatley**  
Van Thiel United UK Ltd

## CONTRACTS COMMITTEE

**David Brown (Chair)**  
IBN Scaffold Access Ltd

**Trevor Clarke**  
Amber Scaffolding Ltd

**Matthew Cousins**  
Apex Scaffolding (Exeter) Ltd

**Lynn Way**  
Chris Sedgeman Scaffolding Ltd

**Dave Battison**  
Fred Champion Scaffolding Ltd

**Mark Goodbun**  
Globe Scaffolding Ltd

**Andy Thomas**  
H & H Scaffolding Ltd

**Liz Bridge**  
Joint Taxation Committee

**Ian Fyall**  
Simian Risk Ltd

**Mark Chard**  
Star Scaffolding Ltd





Millcroft are one of the leading scaffolding suppliers to the construction industry in the South East.

Our success is driven by a commitment to safety, delivery, innovation and a collaboration.

Call us on: **020 8305 1988**

**Millcroft Services Plc**  
Salutation House, 1 Salutation Road, Greenwich, London SE10 0AT  
Email: [sales@millcroft.co.uk](mailto:sales@millcroft.co.uk)

[www.millcroft.co.uk](http://www.millcroft.co.uk)







# Record breakers

Unprecedented numbers of membership applications and an increase in the number of scaffold firms passing audit has made 2016 a great year for the NASC. **Alan Lilley** reports.

It has been another busy year in the continually evolving and important work of the NASC Audit Committee.

I have been NASC President for a year now and my main goal was to attract small-to medium size scaffolding companies to join the NASC. We reduced the subscription fee to £995 for scaffolding companies with a turnover of less than £1m to encourage companies to apply. Our team has definitely noticed a spike in membership enquiries. We have received 27 applications for membership over the past 12 months – a 45% increase on applications received over the previous period – and welcomed six new full members so far this year. With another eight applications due to undergo a site audit, we are on schedule for this to be a record-breaking year for new members.

We have always welcomed new applications. In fact, it has long been the wish of the NASC to have all scaffold companies in membership to help create a level playing field, a high standard of safety, and professionalism throughout the industry. The audit process is continually evolving but we remain strict with our criteria, so applicants must demonstrate compliance with all parts of the NASC criteria for their application to succeed. We recognise that we could have done more to assist companies who previously applied for membership. We do understand that the completion of the paperwork isn't an easy task, especially for the smaller sized companies, and so we will in future play more of a tutorial role in the application process.

## Timescale review

We have also reviewed the 12-month re-application timescale that is given to applicants who do not meet the criteria. Our auditors are now able to recommend a timescale for the necessary improvements to be made before a reapplication can be submitted. This could be as little as three months and a report will highlight the areas of non-compliance giving the applicant the best possible chance for their re-application to be successful.

The NASC has recently designed a new-look membership certificate as it was felt that the old design did not reflect the achievement and importance of what it takes to pass such a demanding audit. I think members will be proud to show this new certificate to their customers and clients.



The new-look membership certificates reflect the demanding audit process

We are over halfway through our existing member audit programme and we are happy to report an all-time low on non-compliance issues identified. We take the same action against existing members as we do against prospective members who are not fully compliant with the criteria.

One of our auditors, Peter Clarkson, is retiring at the end of the audit programme in May 2017. The committee is losing a highly experienced and valued member. Peter has been involved in audits for a number of years as chair of the NASC Northern & North Wales region before joining as an auditor in 2010.

**“Our team has noticed a spike in membership enquiries. We have received a 45% increase ... We are on schedule for 2016 to be a record-breaking year.”**

On behalf of the directors, officers and members of the NASC I would like to record my thanks to Peter for his input and commitment to the work of the Confederation.

We will be looking to find a replacement for Peter to carry out audits in the Northern & North Wales region and would like anyone with contract scaffolding and audit experience to apply to the NASC.

## Stepping down

I have been the chair of the Audit Committee since its formation in 2008 but it is now time for me to step down. I am immensely proud of the work that the committee has carried out under my leadership and Jamie McGuire's management but it is time for someone else to take over the reins and bring new, fresh ideas and enthusiasm to this most important of roles.

I would like to thank the members of the committee for their hard work, dedication and loyalty whilst I have been chair and wish them all the success for the future under the stewardship of the new chair Mel Archer. ■

**Alan Lilley is chair of the NASC Membership and Audit Committee and managing director of Commercial Scaffolding Ltd.**





# Forward motion

Progress in various areas of training has continued in 2016 and next year looks set to see more development, including the introduction of a CPD scheme for CISRS card holders and the Apprentice Trailblazer programme. **Mike Burr** reports.

This year has seen the ASITO continue with the great work that the previous chair, the training manager and the committee had previously begun.

We have seen the committee continue with long term targets and initiatives including course standardisation, apprenticeship growth including the Apprentice of the Year Awards, additional funding for NASC members and a general increase in CISRS training, which is reflected in the increased numbers of registered CISRS cardholders.

In addition, the committee has continued to support an increase in interaction with schools and colleges, an increase in PR of the industry through social media and advertisements, and progression of the instructors' conferences.

There are plenty of fresh challenges for the forthcoming year with the introduction of the new CPD course for scaffolders seeking to renew their CISRS cards; the introduction of the Trailblazers Apprentice scheme; and encouraging new blood into the scaffolding industry to fulfil the skills shortages a lot of companies within the sector are facing.

## Course Standardisation

The CISRS Standardisation programme continues in earnest. The CISRS Part 2 course documents (PowerPoint, drawings, lesson plans, test papers and supporting literature) were issued to training providers in June 2016 and are now being used by all accredited centres. The working party responds to comments and suggestions made by the providers and they will collate these and make revisions to the package where it is deemed appropriate.

A revised and updated edition of the Basic Scaffold Inspection course has also been issued to centres in 2016.

Work is ongoing with the Advanced course which should be fully operational by the early part of 2017. The CISRS Supervisors course will then follow. Completion of this project will ensure that there is uniformity of training throughout the accredited centres.

## Funding

The committee again managed to obtain funding to run Systems Scaffold Product Training Scheme courses (SSPTS) across all NASC regions. In the absence of



The NASC continues to support apprenticeships initiatives

funding being available from CITB, NASC set aside £30,000 in order to run its own Qualifying the Workforce programme which has proved to be very successful. The committee will continue to look for additional sources of funding that can be used to support those companies who commit to training their staff.

## Instructors Conference

The third instructors' conference was held in September at the CITB in Bircham Newton. The introduction of these conferences has proved a very worthwhile

**“There are plenty of fresh challenges for the forthcoming year with the introduction of the new CPD course for scaffolders seeking to renew their CISRS cards; the introduction of the Trailblazers Apprentice scheme; and encouraging new blood into the scaffolding industry to fulfil the skills shortages companies are facing.”**

exercise and it gives the instructors a chance to share their experiences, vent their frustrations and discuss changes that are being implemented in the centres.

The conference included a presentation on Temporary Works which is becoming a hot topic with several items crossing over from a more formwork type sector into mainstream scaffolding.

## CISRS Cards

There are approximately 60,000 current CISRS cardholders at the time of writing with around half of those made up of Scaffolder (19,500) and Advanced cards (10,500). There are approximately 8,000 registered operatives in both the Labourer and Trainee cardholder category with the remainder being made up by Inspection and Supervisors.

We now have over 6,000 scaffolders who have completed additional systems scaffold training and have had their cards endorsed accordingly and these figures are showing growth each year.

In 2000 there were only around 20,000 CISRS cardholders on the database: the trebling in numbers indicates the rise in formal training being carried out and the high value that the industry puts on CISRS qualifications

## CPD for Scaffolders

The date has now been set: June 2017 will see the introduction of the new CPD programme.

The CISRS scheme has been under long term pressure from the HSE to introduce a requirement for CPD prior to the renewal of scaffolders cards. It is considered unacceptable, outside the scaffolding industry, for a safety critical trade to issue a new card every five years with the only criteria being that card holders have to pass a general health and safety test.

A two-day course is being developed which is expected to incorporate a health and safety test, a scaffold inspection module and an aluminium tower element which will be endorsed on the rear of the card.

This will save several days of separate/ third party training in addition to providing the comfort that clients/regulating bodies require that all card holders have received



## TRAINING

◀ formal, up-to-date training in addition to falling in line with other specialised trades.

### Trailblazers for apprenticeships

Work continues with the development of the Scaffolding Apprentice Trailblazer programme. Our 'expression of interest' was accepted by BIS in January 2016. The group agreed to work along similar lines as our existing apprentice framework model/format but would look to make a few improvements adding additional value for both the apprentice and employer.

There is a fairly long journey to take before we have an approved scheme in place which matches the new requirements but protects our existing scheme.

The group does have concerns in relation to employers' up front contribution requirement which many consider will result in a decline in the number of employers using the Apprenticeship route to CISRS qualification.

### Bright Future

It is my opinion that the scaffold industry continues to make great strides in its professional approach which is improving



the way it is thought of by other sectors within the construction industry.

It is ASITO's intention and remit to ensure that safe working methods and industry best practice are engrained within the CISRS scheme and it will

strive to improve the quality of training year on year. ■

*Mike Burr is managing director of LTC Group87 Ltd.*

**CISRS**  
CONSTRUCTION INDUSTRY  
SCAFFOLDERS RECORD SCHEME

# THE SCAFFOLDING SECTOR KEEPS MOVING FORWARD...

## KEEP UP WITH CISRS CPD

From 1st July 2017, there is a mandatory requirement to attend a two-day CISRS CPD training course – prior to a Scaffolder or Advanced Scaffolder card renewal.

For further information go to:  
[www.cisrs.org.uk](http://www.cisrs.org.uk)





Safety & Access Ltd are one of the UK's leading providers of scaffolding training and consultancy services for almost 25 years, our experienced professional team has been meeting the needs of clients across the UK and Worldwide in a number of key areas:

- CISRS Training Centre's in Nottingham and NE Lincolnshire
- CISRS Overseas Accreditation (Middle / Far East & Asia)
- Scaffolding Safety Auditing Service
- Independent Statutory Scaffold Safety Inspections
- Designed Scaffold Handover Inspections & Tie Testing
- Scaffold Project Co-Ordination Service
- CISRS Basic & Advanced Scaffold Inspection Training
- Scaffolding Skills Training – CISRS, PASMA.
- Management Safety Training – CISRS, SG4, TG20, WAH. Etc.



### The Access Industry Safety Experts

**Safety & Access Ltd**  
Dabell Avenue,  
Blenheim Industrial Estate,  
Nottingham.  
NG6 8WA

**Contact Details**  
Tel: 0115 979 4523  
Fax: 0115 977 1228  
safe@safetyaccess.co.uk  
[www.safetyaccess.co.uk](http://www.safetyaccess.co.uk)

**Safety & Access Ltd**  
Humberside Training Centre  
CATCH, Redwood Park Estate  
Stallingborough  
NE Lincolnshire DN41 8TH



# Scafftag<sup>®</sup> Visual Tagging

## The building blocks of site safety

A complete range of scaffold tagging systems to help prevent working at height hazards and efficiently manage your scaffolding inspection procedures.

Download the catalogue  
[www.scafftag.com/nasc-scafftag.php](http://www.scafftag.com/nasc-scafftag.php)



Ensure your sites are at the forefront of best practice with our **free samples, guidance posters** and **onsite help**.











# Burflex

(Scaffolding) Limited

**Safely supporting construction since 2003**



**Tel: (Hull) 01482 339340 Tel: (Leeds) 0113 8805605**

**info@burflex.co.uk www.burflex.co.uk**







# Committed to safety

The Health & Safety Committee has continued its productivity and awareness of effective guidance. **Adrian Rooney** reports on how it continues to work hard to ensure the safety of scaffolders and their working environment.

**T**he NASC Health and Safety Committee is made up from industry professionals dedicated to bringing members the required guidance and advice to ensure that our workers and workplaces become safer.

With the support of the NASC Council we have been able to add new initiatives that reach out directly to major contractors to emphasise their responsibilities in ensuring that scaffolds are constructed consistently to the same standards, guidance and controls. We have been able to demonstrate that the correct way to work safely is within our Safety Guidance. I consider this a vital role to eliminate a two-tier standard on how work is currently conducted in our industry. We welcome management controls in scaffolding/temporary works and work hard to ensure that our standards are adopted and applied to all scaffolding work. We have also reached out to the SME sector and hope to continue that work to ensure all operatives go home safely.

## Guidance updates

The Safety Guidance notes continue to form best practice for our industry and by targeting the industry as a whole it allows us to give the best guidance and advice to enable everyone to conform to the legislation that ultimately establishes the responsibilities.

This year has seen the completion of guidance on Asbestos, COSHH, Preventing Falls, Manual Handling, RIDDOR, Drugs and Alcohol, Health Surveillance, Rescue Plan, Confined Spaces, Induction Training, Timber Frame Buildings, Internal Edge Protection, Working from Vehicles, and Protection of the Public.

## SG4:15 Preventing Falls in scaffolding.

The NASC core document on safe working is often quoted but still needs to become practice in the whole industry. It is the first time that we have offered guidance free to all and we have enjoyed the support of the HSE in this particular process as well as it being a highly-valued member of the Committee with solid guidance and support.

This guidance makes it easy to assess how a scaffolder is functioning in his responsibility in complying to SG4:15 and if he is not then there can be no place for him on site.



The NASC Health & Safety Committee strives for best practice in the industry

## Industry representation

The Health & Safety Committee has representatives on various industry organisations including HSE-led initiatives, the Asbestos Liaison Group, CONIAC, UKCG, NEBOSH and Build UK. The H&S Committee also works closely and actively with CISRS and all training bodies within the industry.

The *NASC Annual Safety Report* sets out our aims and what the industry can expect from NASC members and also documents comparisons in accident statistics, injuries to operatives, causes of accidents, analysis of accidents and injuries to third parties and members of the public.

We can report that again there were no

**“Our aim is always to ensure that safe working procedures cover every known aspect of our work, ensuring our place is maintained at the forefront in making our workplace safer.”**

fatalities in this year but we still recognise the dangers faced to our trade and all operatives on site. We must endeavour to ensure that this becomes the norm as it has been now for a number of years. Our aim is always to ensure that safe working procedures cover every known aspect of our work, regulations and all legislation, ensuring our place is maintained at the forefront in making our workplace safer.

It is also intended that we will monitor and consider associated guidance from other sources that may impact on safe working in our field to ensure that any conflicting advice does not lead to bad practice or confusion or looking at how other guidances can improve the way we lead.

While there are still many obstacles to get over I look forward to the year ahead to strengthen the work that has been done to date and to demonstrate that the NASC remains the driving force for improving health and safety in the scaffolding industry. ■

**Adrian Rooney is chair of the NASC Health & Safety Committee and managing director of Midland Scaffolding Services Ltd.**





**For all your scaffolding requirements throughout the North West Area**

**A member of**



Freephone: **0800 6528545**

Fax: **01282 411174**

Pomfret Street, Burnley,  
Lancashire, BB11 4AF

Email: [cwrscaffolds@btconnect.com](mailto:cwrscaffolds@btconnect.com)

Web: [www.cwrscaffolds.co.uk](http://www.cwrscaffolds.co.uk)



## SMART SCAFFOLDER

Software for Scaffolders

### **Save time and money:**

- **Automated drawings** – save on engineer's fees
- **Precise quotes** – create professional quotations
- **Accurate load lists** – no more return trips to the yard
- **BIM Toolbox** – import a pdf site plan and quickly trace it for an accurate scaffold design
- **3D visuals** – allow your clients to see your scaffolds before they go up!
- **Automatic TG20:13 compliance** – satisfy your clients when scaffolds do not require an engineer's design



**The *SMARTEST* investment you'll make!**

For more information

**01202 603031**

[www.smartscaffolder.com/nasc](http://www.smartscaffolder.com/nasc)



GLOBAL CONSTRUCTION SOFTWARE AND SERVICES

## Generation

hire & sale • access • export • training services

### Specialist Access Solutions and Services

Providing access solutions using modular aluminium tower systems. From a simple tower to a complex structure in aluminium we are able to supply both the material and expertise to the construction and industrial markets.



**West Thurrock:**

**020 7476 4760**

[westthurrock@generationuk.co.uk](mailto:westthurrock@generationuk.co.uk)

**West Drayton:**

**01895 430 630**

[westdrayton@generationuk.co.uk](mailto:westdrayton@generationuk.co.uk)



Visit: [www.generationuk.co.uk](http://www.generationuk.co.uk)





BY APPOINTMENT TO  
HER MAJESTY THE QUEEN  
SCAFFOLDING CONTRACTOR  
ALLEN & FOXWORTHY LTD  
SWINDON



**Allen & Foxworthy**  
paaf scaffolding services

Roslea House, Hargreaves Road,  
Groundwell, Swindon, Wilts. SN25 5AZ

T: 01793 706634  
F: 01793 723885

E: info@allenandfoxworthy.co.uk  
W: www.allenandfoxworthy.co.uk



Allen & Foxworthy have  
been at the leading edge  
of Scaffolding Supply in the  
South for over 19 years!!

We are highly dedicated to Health & Safety  
and strive to deliver Access Solutions to  
suit our Clients requirements.

As a company our experience ranges  
from Small Works / Domestic Properties  
to National House Building Projects and  
Major Construction.

We also have a Specialist Works Division  
covering Historic Palaces, Castles,  
Monuments etc.

To fully appreciate the Services that we  
provide please Browse our web site

**www.allenandfoxworthy.co.uk**

or to discuss your requirements  
please call us on

**01793 706 634**







# Working out

Closer working with the Health & Safety Executive, a review of TG20 and the issue of new guidance are just some examples of the work of the Technical Committee in 2016. **James Attridge** reports.

The Committee is made up of volunteers who give their time to consider all matters technical for the benefit of the members. In addition to this we are joined by The Health and Safety Executive (HSE) representation of Paul Thomas who gives us much appreciated assistance and expertise.

The team works well and the chair has encouraged more dialogue and debate at the meetings during the reviews of guidance notes. Each new guidance note is initially reviewed or drafted by a sub-committee. Existing guidance notes are reviewed at least every five years (unless there is a change in legislation or procedures that affects a particular guidance note). The first draft is then reviewed by the full committee before being sent through to the Council for final approval.

A closer working relationship with the HSE has been established and this has resulted in a joint sub-committee being set up to develop a guidance note on Edge Protection. During its initial stages it has become apparent that the HSE was developing a group to resolve the issues of edge protection. Therefore the joint sub-committee is now representing the NASC in this group under the lead of Ray Cooke of HSE. Work is ongoing.

## TG20 news

The implementation of TG20:13, particularly the eguide, continues to grow. The TG20 compliance sheet has now become a standard part of the scaffolding procedure. This has cleared up any confusion about design. If a TG20 compliance sheet cannot be produced, then the scaffold requires a design. The next review of TG20 is already under way. All users of TG20:13 have had the opportunity so submit comments and a wish list for items that they would like to be included in the new review. The TG20 working group would like to extend its thanks to the respondents for submitting detailed and helpful feedback. These responses have been consolidated and are currently being reviewed.

## Standards committees

The NASC continues to be represented in all BSI committees relative to scaffolding. We are also represented in Europe where we strengthen our ties to ensure that we are in touch with change. Working group WG15 is writing a new Standard in regard to the manufacture of prefabricated products. This should be issued early in 2017.



The Technical Committee is constantly reviewing guidance

Working Group 4 is also resurrected and will continue its review of Aluminium Towers to ensure that EN1004 complies with the revision of BS1139-6. Further consideration in regard to a standard for suspended access is also being considered.

New/updated guidance is now available on rubbish chutes; anchorage systems; care and maintenance of scaffold boards; design and construction of temporary roofs; tying down of scaffold boards; and non-standard boarded platforms. The group is constantly reviewing existing guidance and writing new guidance when requested by members to do so. A new guidance note on fittings not covered under EN74 is currently being developed.

**“Member input is essential to stretching the group to perform at its best. We welcome enquiries from members in regard to technical issues that you need addressing.”**

## Member input

Member input, your feedback and involvement is essential to stretching the group to perform at its best. We welcome enquiries from members in regard to technical issues that need addressing. If you consider further guidance is beneficial then we will bring it to the group. It is your committee and here to serve.

We would again express our thanks for the work of all committee members who have served over the years in the development of TG20 and other guidance. Membership of the committee is well balanced and should give longevity. We have endeavoured to ensure technical representation is maintained at regional meetings. The group now has 18 members with people waiting to join. It is a long term commitment and has practical limits on size, though we do realise that there is potential among the membership to see continued input. We do not anticipate change in its structure in the near future but still welcome applications that will be kept on a waiting list. ■

*James Attridge is chair of the NASC Technical Committee and director of JFE Attridge Scaffolding Services Co Ltd.*





## Audits & plaudits

**Des Moore** reports on a strong year for the committee and looks forward to the inaugural NASC award for scaffold product innovation

The committee has continued to grow from strength to strength. Over the past 12 months the group has welcomed representatives from two new member companies: St Helens Plant and Brisko Scaffolding Ltd, meaning that it continues to meet its objective to be fully representative of the UK industry hire/sales sector. Two further applications have been received in 2016 and are currently being addressed.

The driver for membership of the group remains the NASC Code of Practice for scaffolding products, and its associated product audit process. Audits are increasingly carried out at point of manufacture worldwide, with an associated quality audit at member company head offices in the UK. The audit is widely regarded as a benchmark for UK-based scaffolding companies servicing the hire/sales product needs of the industry, and remains a core agenda item for discussions at meetings of the NASC Hire/Sales Committee.

There were no additions to the suite of products currently covered by the NASC Code of Practice in 2016. However it is envisaged

that TG20:13 compliant readylock transoms will be incorporated in 2017. Following publication of revised test criteria by CADS during 2016, member representatives on the committee have been instrumental in developing a test process to ensure that suppliers are able to confirm compliance. This process is now up and running and available to UK suppliers and contractors.

The committee has developed a biennial NASC award for product innovation. The purpose of the award is to celebrate the very best developments in new scaffolding materials and products from leading industry suppliers. Entries from NASC member companies are being accepted for any widely-used scaffolding material, or access and scaffolding product. The inaugural award will be given to the most worthy recipient in the opinion of the judges at the NASC AGM in Amsterdam on 25 November 2016. ■

**Des Moore is Chair of the NASC Hire, Sales & Manufacturing Committee and Managing Director of TRAD Group.**



### NASC Code of Practice product audit

The NASC Code of Practice audit programme was introduced in 2010 for System Scaffold products after a two-year development period. Since that time the programme has been advanced to include Aluminium Beams, EN74-1 Couplers, EN39 & EN10219 High Tensile Tube and BS2482 Timber Boards. The programme is currently being further developed with the inclusion of TG20:13 compliant Pre-fabricated Unit Transoms scheduled for 2017.

The rationale behind the Code of Practice audit was to introduce a level of compliance that NASC members should adhere to, with the audit covering quality management, product testing and raw material and component control. In 2016 the requirement for mandatory site visits was implemented for system scaffold products with a significant number of audit questions added in relation to product and process control, with a particular emphasis on welding activities. Where applicable relevant BS, EN, DIN & ISO Standards are utilised. 2017 will see a similar requirement in relation to mandatory site visits for aluminium beams.

Compliant products are listed on the NASC website.

**Jerry Watts is Director of QSI Ltd and auditor for the NASC Code of Practice programme.**

# CODE OF PRACTICE

NASC supplier members are required to comply with the requirements of the NASC Code of Practice, where scaffolding products are submitted for independent audit.

[www.nasc.org.uk](http://www.nasc.org.uk)

NASC



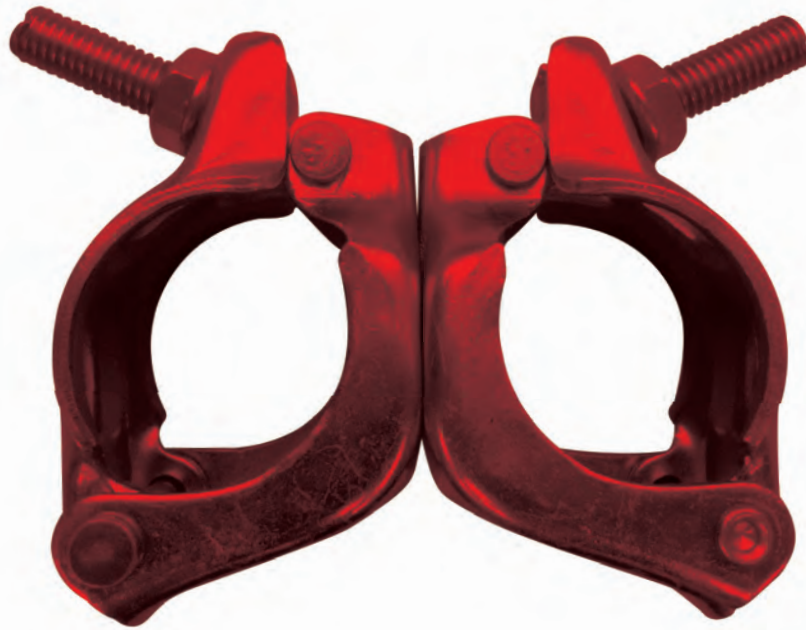

# THE BACKBONE OF BUILDING

Actavo | Hire & Sales offers the widest range of specialised building equipment and services throughout the UK and Ireland. We support all your building needs through our nationwide branch network and our online store ([actavodirect.com](http://actavodirect.com)). We also offer an extensive range of shoring equipment by our dedicated sales team.

**Going Beyond**







# New broom

New and revised guidance notes, an expanding committee and a new chair are all part of the latest developments on the NASC Contracts Committee. **David Brown** reports.

**A**s the new chair, on behalf of the committee I would like to pay tribute to Trevor Clarke for his excellent guidance and leadership over the past two years. Trevor has overseen a step change in the committee workload, which has already begun to generate a tranche of new and revised NASC contractual guidance.

I have attended meetings of the UK Contractors Legal Group on behalf of the Confederation in recent years and intend to bring that experience to bear at meetings of the NASC Contracts Committee going forward.

Perhaps the most pleasing item to report is that the group has finalised a number of guidance notes for issue in 2016, further to review. These include CG7:16 Late Payment of Commercial Debt, CG9:16 Payment under the Construction Act, CG10:16 Adjudication – its Use by the Subcontractor, and CG11:16 Preparation of Schedules of Rates.

The group has since finalised a further tranche of revised contractual guidance. This will shortly be circulated to NASC Council for approval prior to publication. Waiting in the wings are several proposed new guidance items. These include Early Payment Terms, Credit Control, and Eligibility for Employment. All will be finalised for issue during 2017.

### Clarification

The next project for the committee will be to issue guidance on 'ambiguous clauses' in contractual documents. Terms such as 'Lump Sum' and 'Fixed Price' may appear straightforward, however this is not always the case! Using social media, the committee will be seeking feedback from member companies in regard to their experience of the application of apparently straightforward terms by principal contractors. The intention here will be to keep member companies on their toes to ensure they are not tripped up by the detail in contractual agreements.

The committee would again like to express its gratitude to Liz Bridge (Joint Taxation Committee) for her involvement. Liz produces a monthly bulletin (JTC Newsline) on tax-related matters which is full of helpful information for NASC contracting members. Copies of the bulletin are posted on the NASC website members area, under tax.

Finally it is gratifying to be able to report that this small but dedicated committee has been augmented in 2016 by the arrival of two additional members from the South West. We extend a warm welcome to Matthew Cousins (Apex Scaffolding (Exeter) Ltd) and Dave Battison (Fred Champion Scaffolding Ltd) and we look forward to benefiting from the fresh input which they are already bringing to committee discussions. ■

**David Brown is Chair of the NASC Contracts Committee and Managing Director of IBN Scaffold Access Ltd.**



## Working throughout the Midlands and Home Counties



**Midland  
Scaffolding  
Service, Ltd**

**T 01933 229111/ 01604 880111**

**F 01933 277500/01604 883500**

**E admin@midlandscaffolding.co.uk**

[www.midlandscaffolding.co.uk](http://www.midlandscaffolding.co.uk)

Edmonds Close, Dennington  
Industrial Estate, Wellingborough,  
Northamptonshire, NN8 2QY

High Street, Scaldwell,  
Northampton, NN6 9JT







# WHERE YOU ARE, WE ARE

Actavo | Hire & Sales has over 30 branches nationwide and an online sales store ([actavodirect.com](http://actavodirect.com)) so no matter where you are, we are. With competitive pricing throughout our innovative product range, we deliver cost-effective, high-performance solutions for a wide range of building and DIY projects.

## Going Beyond







# Promoting partnership

**Gray Rigge** introduces the Construction Industry Joint Council and explains its role in fostering good industrial relationships in the construction industry

The Construction Industry Joint Council (CIJC) is a formal partnership between employers and trade unions. The industrial partners are nine trade associations (of which the NASC is one) and three trade unions.

The partnership administers and reviews the Working Rule Agreement for the Construction Industry, (sometimes known as the Pink Book or WRA), which is the largest industrial agreement in the construction industry and used as a reference for over 500,000 workers. The WRA sets out minimum rates of pay and promotes best employment practice across the industry.

The CIJC meets regularly with the aim of promoting positive working relationships within the industry, improvements in safety, quality and efficiency. ■



**Gray Rigge represents the NASC at the CIJC. Gray can be contacted at G&E Services (UK) Ltd T: 020 8977 9601; M 07946 978 182; email: geservicesuk@aol.com**

## HIGH PEAK

SCAFFOLDING LTD.

T: 01298 767 454



**Established in 1987, High Peak Scaffolding Ltd has a long and proud tradition of providing professional scaffolding services to our customers.**





**Central to the operation of our organisation is a commitment to provide:**

<ul style="list-style-type: none"> <li>■ We can provide an efficient, cost effective solution for all your scaffolding requirements from simple access towers to complex engineering design structures.</li> </ul>	<ul style="list-style-type: none"> <li>■ a consistently high quality service,</li> <li>■ a visible positive culture towards health &amp; safety</li> <li>■ awareness and protection of the environment</li> <li>■ strong and lasting relationships with all stakeholders</li> </ul>
--	---

**www.highpeakscaffolding.co.uk**









hire • sale • access • export • training services



CONSTRUCTION INDUSTRY SCAFFOLDING RECORD SCHEME

## CISRS Courses Available

Accredited Training Provider for

PASMA, CISRS, IPAF, CSCS  
ITSSAR, CITB and more.



Generation Training Services are accredited training providers for Mobile Access Towers, Low Level Access Platforms, Mobile Elevating Work Platforms, (MEWPS), and Ladders & Steps. With a range of Scaffolding, Safe Work at Height and Health & Safety courses available.

 Freephone: 0800 587 5224  
 training@generationuk.co.uk  
 Visit: [www.generationuk.co.uk](http://www.generationuk.co.uk)  
 GenUKTraining





# SCAFFOLDING LTD

Taking the standards of scaffolding to new heights



**TEL: 01474 334 707**

**EMAIL: [Info@qfsc scaffolding.com](mailto:Info@qfsc scaffolding.com)**

**FAX: 01474 330 120**

**[www.quickfixscaffolding.com](http://www.quickfixscaffolding.com)**

Asbestos Ancillary licence: 151505732



Westminster House, Denton Wharf, Mark Lane Gravesend, DA12 2PL.





**DARTFORD**

**Tel: 01322 271554**

**Mob: 07860 478180**

**www.redscaffoldinglimited.com**



Member of



National Access & Scaffolding Confederation



Leading supplier of **scaffold systems** including Plettac Contur, traditional tube & fittings, access ladders and towers, Edge Protection Solutions, fencing and excavation safety products.

**DEPOTS NATIONWIDE**

☎ 0870 423 8584  
 🌐 www.beaver84.co.uk  
 ✉ sales@beaver84.co.uk

📍 @AltradBeaver84  
 📘 facebook.com/altradbeaver84  
 🌐 Altrad Beaver 84



FENCING



GROUNDWORKS



ACCESS



EVENTS



An Altrad Group Company

 **J.W. SCAFFOLDING Ltd**

**Areas of expertise**

- Access scaffold & beamwork
- Temporary roofs
- Shoring scaffolds
- All design scaffolds
- Hanging scaffolds



JW Scaffolding Ltd, Unit 5, Charminster Farm Ind Est,  
 Wanchard Lane, Charminster, Dorchester DT2 9RP  
 jwscaffolding.co.uk  
 Tel: 01305 269348, 07929 183607, 07816 541325



**CPD online.**  
 Your new home for learning.  
 www.constructionmanagermagazine.com/cpd







# Project News

NASC members display skill and versatility in scaffolding design and build solutions across a wide variety of challenging projects. Here we showcase the pick of the crop from 2016.





# Service

## It's in our DNA

**Layher is the world No.1 for proven performance, advanced systems and efficiency in use. But to us, that's only half the story . . . check out our comprehensive service package -**

- In-house technical services
- In-house CISRS-approved training centre
- In-house financial support solutions
- On-site product support services
- Unmatched stock support with fast, off-the-shelf availability
- Depot network, nationwide
- Original product innovation
- Quality engineered products
- Original permanent advanced guardrail option
- Strategic customer partnership

**Get the full story. Contact us now.**



**Layher UK**    info@layher.co.uk    www.layher.co.uk  
**Layher Ireland**    info@layher.ie    www.layher.ie







Layher® 

More Possibilities. The Scaffolding System.

The past, present and future of system scaffolding





# Scaffold solution helps return iconic landmark to London skyline

## PROJECT:

**BATTERSEA POWER STATION**

## NASC MEMBER:

**QFS SCAFFOLDING LTD**

## MAIN CONTRACTOR:

**SKANSKA**

In the past year Battersea Power Station has been recognised in multiple awards including best new office space in the unbuilt office category.

As part of the transformation, Grade II\* listed Battersea Power Station will create over 100,000m<sup>2</sup> of office space over six floors within the converted Boiler House.

In the heart of the space will be one of the world's largest atria. At six-storeys high it will filter light to all office areas whilst allowing views of the chimneys above.

The south-west chimney is fully rebuilt, and the new north and south-east chimneys are quickly re-emerging, allowing a much-loved silhouette to return to London's skyline.

The Power Station, which sits at the heart of the 42-acre development, will open to the public in 2020, coinciding with the opening of a new Northern Line tube station.

With numerous access scaffolds required to the main façades of the Power Station, QFS Scaffolding Ltd is committed to safeguarding the distinctive profiles for the enjoyment of future generations, by ensuring minimal intrusion into the Power Station's delicate fabric.

QFS has maintained a very close relationship with Skanska



**Erection of the 120,000m<sup>3</sup> birdcage scaffold on the East Wall Boiler House retention scheme.**

LSE and Battersea Power Station Development Corporation and worked collaboratively with each team to deliver a detailed design schedule for each of the required access solutions.

### Climbing wall

One of the most challenging elements of work has been to design and build a support scaffold to transfer the weight of the east wall birdcage erected within the Boiler House.

The design needed to span back to the main supporting foundations of the façade retention to allow excavations to take place, both internally and externally of the façade scheme.

The birdcage scaffold was provided to access one of the

largest temporary retention schemes in Europe which has helped to preserve the prestigious façade for over 25 years. The scaffold birdcage is in excess of 120,000m<sup>3</sup> and stands at 52 metres high. It was designed to cater for the demolition of the main east wall along with the retention scheme, making way for the rebuild.

### Make way for demolition

QFS was asked to develop and design a solution that could not only provide access to the retention scheme, which changed layout on every lift, but also build a four-metre wide, 150 metre length, scaffold that could support two Brokk demolition machines along the full internal façade of the east wall. This would allow the Brokks to carry out demolition efficiently on an unrestricted platform.

The supporting structure required for one of the biggest birdcages erected in the UK, needed to span 12.5 metres to sit comfortably on each of the foundations. The structure consisted of four lines of twin 1.3m Dessa HD beams, spaced

at five metres providing the base support with twin 750mm Apollo X Beams, picking up each of the 75 birdcage leg lines. The foundation supports stopped short of the four internal leg lines, meaning that QFS had to overcome the possible undermining of these legs caused by the planned excavations.

The solution lay in one of the supporting Turbine Hall roof steels, which stood at nearly two meters in height and ran the full length of the Boiler House. QFS designed and built the inside four legs to bridge across at the roof beam level, effectively producing a support to the scaffold below. This also provided additional support to the Brokk line that needed to cater for the dynamic loads produced when the Brokks were in use.

Anthony Noble, QFS contracts director, explained that months of careful pre-planning and design has helped to deliver a scheme that not only helps the trades working on the scaffold, but also takes into account the works around the Power Station's Boiler House below.

**“The birdcage scaffold was provided to access one of the largest temporary retention schemes in Europe which has helped to preserve the prestigious façade for over 25 years.”**



# 66 Years of Scaffolding Success

Traditional Scaffolds | System Scaffolds | Powered Access | Stages and Spectator Stands  
Technical and Costings | Temporary Roofs | Crowd Control | Emergency Service 24/7-365



Royal Hospital Chelsea

Proud member of the  
NASC since 1982



As a Royal Warrant Holder, Coventry Scaffolding is no ordinary scaffolding company. We provide the same high level of service and customer care for office refurbishments and new-build sites, as we do for the Royal Palaces. And as a fully compliant contractor, not only do we work in the safest possible manner, you'll find our pricing extremely competitive too.

☎ 020 8659 8888

🐦 @COVENTRY\_SCAFF

📍 Coventryscaffolding

[coventryscaffolding.co.uk](http://coventryscaffolding.co.uk)



By Appointment to  
Her Majesty The Queen  
Scaffold Contractor  
Coventry Scaffolding  
Company (London) Limited

**COVENTRY**  
SCAFFOLDING

LONDON EST. 1950



## Confined city centre location caused challenges

▶ **CAPITAL HOUSE, BRISTOL** NASC MEMBER BRYSON SCAFFOLDING CLIENT MORGAN LOVELL PLC

Bryson Scaffolding Ltd was appointed by Morgan Lovell PLC to provide scaffold to contribute to the category A refurbishment of Capital House into offices.

The development is set within a busy location in the centre of Bristol opposite the newly-developed Cabot Circus Shopping Centre.

Bryson commenced scaffolding works on this project in January 2016 progressively with dismantling at various stages leading to August 2016.

Much consideration was given to the heavily pedestrian and vehicular trafficked area. Additional constraints such as confined areas and the vast number of trades from early stages in the project contributed to limited storage space for scaffolding equipment.

The construction programme dictated that elevation scaffolds



Space constraints were an issue in Bristol project

to all elevations be erected in full including hoist scaffolding and hoist. The client's main issue was for the scaffolding to provide a weather-proof canopy at top floor level to enable part of the roof structure to be removed, adjusted and reinstated to a different position to provide balcony areas

to new rooms at high level.

To maintain access into the building and across low level structures, beam work of varying sizes to a number of locations was carried out. Careful management and consideration was given to the scaffolding works and specifically during

the preparation, erection and dismantling of scaffolding to the front elevation. This area contained a bus stop and heavy foot trafficked area which had to remain live for the duration of the works.

The central area of the building contained a large atrium area. Scaffolding was required to provide a working lift at all levels to enable the full replacement of curtain walling to occur. As part of these works, due to the atrium area commencing at first floor level, the car park area beneath was propped and suitably segregated enabling both the weight of the scaffolding above to be transferred and the car park area to remain live.

Bryson Scaffolding overcame the constraints and the project was successfully completed and handed over to the client.

## Cathedral conservation requires careful access

▶ **DURHAM CATHEDRAL** NASC MEMBER WOOD GROUP INDUSTRIAL SERVICES MAIN CONTRACTOR DURHAM CATHEDRAL

Wood Group Industrial Services (WGIS) is providing scaffold and alternative access services to allow conservation and repair works to the iconic Durham Cathedral.

The Cathedral was founded in 1093 and is regarded as one of the finest examples of Norman architecture within the UK and has been designated a UNESCO World Heritage Site.

The project involves dismantling the failing parapet stone work to the top of the belfry tower to allow conservation and repairs of the stone work to take place including the installation of new stone work and internal re-enforcement.

The project required WGIS to provide the highest quality scaffold design to take into



Durham Cathedral under scaffold to allow conservation of stonework

consideration the intricate features of the building, its age and grade listing, ensuring a safe and clear passage to the masonry areas and conservation works.

The firm provided a tube and fitting scaffold loading gantry complete with 1,500kg hoist up to the nave level, to provide access for operatives and for the removal

and installation of heavy stone work up to 500kg per item.

From the loading gantry an 800kg single mast hoist was used up to the top of the tower which stands at 70m high. A tube and fitting independent birdcage scaffold was erected with a running track to aid the removal and installation of the heavy stone work, carrying loads up to one tonne. And 750mm deep aluminium beams were installed, designed to protrude over the edge of the belfry tower on all four sides. The scaffold structure was dropped down 16m to provide eight fully boarded scaffold lifts which were completely encased in Enviwrap sheeting to provide full containment from the weather during the repair works.





# Generation

hire & sale • access • export • training services

## YOUR COMPLETE SOLUTION

### Generation ACCESS

Specialist branches supplying a full range of modular aluminium access towers, low level access and safe access solutions.

### Generation TRAINING

A full range of CISRS, PASMA, IPAF, CITB and Health and Safety training courses are available nationwide.

FOR SCAFFOLDING,  
NON MECHANICAL PLANT  
AND SAFETY EQUIPMENT.



From scaffolding ancillaries to full sea freight containers of scaffolding, our export division provides a cost effective procurement solution.

### Generation EXPORT

The largest suppliers of scaffolding, non-mechanical access systems and safety equipment. We have a nationwide network of branches, providing a full hire and sale service to the construction and industrial sectors.



### Generation HIRE & SALE

nationwide Coverage

0800 779 7113  
sales@generationuk.co.uk  
www.generationuk.co.uk





# TRAD shows its head for heights in tricky top storey city centre task

## PROJECT:

OFFICE BLOCK, BRISTOL

## MAIN CONTRACTOR:

ISG

## NASC MEMBER:

TRAD SCAFFOLDING

TRAD has recently erected a high profile project in Bristol using the new Plettac Metrix System, within programme and without incident.

Fit out specialist and main contractor ISG was briefed by its client with the complex task of constructing a new one storey extension on top of an existing 15-storey office premises at Redcliff Street in Bristol, the working level of which was 65m high with all floors below remaining in full occupation whilst the works were carried out.

Given the extremely high risk in carrying out the scaffolding works, ISG approached TRAD to discuss various scaffolding schemes for giving safe access for the main contractor and their sub-contractors.

## Tried and tested

TRAD has vast experience of safely carrying out this type of project: TRAD and ISG have previously worked together on many difficult projects, including the BT Tower and Bush House in central London,



TRAD was chosen for its experience of hazardous projects

both of which were potentially hazardous to the public, with operational difficulties that needed to be overcome and very narrow programmes that needed to be met.

The Redcliff building is set in the middle of Bristol's city centre, flanked by a court house and local nursery to 50% of its elevations, thus requiring stringent control measures to eliminate the risk of falling materials.

TRAD planned the work in depth and a very detailed risk assessment/method statement, with pictorial sequential sketches, was produced for the erection of a high level cantilevered scaffold in the new Plettac Metrix System (which has been recently adopted by

TRAD to complement its tube and fitting scaffold). Selected sections were erected at night to further negate the risks.

This Plettac Metrix System allows for the cantilever sections to be safely erected from inside the building and raised into position – with tethered decks subsequently pushed out one by one on the cantilevered levels – thus creating a safe, fully-decked platform for the scaffolder to work from when erecting the next scaffolding level.

Given that the longest length of Metrix equipment was only 3m, risks of manual handling, work at height, and wind dislodgement were also negated. Using the Metrix System also eliminated the requirement for scaffold fittings which are notoriously difficult and time consuming to tether on overhead projects of this type.

## Ticking clock

Whilst safety was the primary requirement in erecting the scaffold, a high degree of attention was also placed on the schedule. With an ISG required 16-week programme for the erection of scaffolding, TRAD completed the 160m girth cantilever and the 6m-high independent raised from the cantilever in an exemplary eight weeks.

This was largely thanks to TRAD's operations manager Wayne Booth and his site team's diligent approach to sequencing the logistics and operations whilst working outside normal working hours. This time saving would not have been possible without the decision to opt for the Metrix System over traditional tube and fitting for this specific project.

TRAD is now planning ahead for the forthcoming dismantle to ensure that it will be carried out as efficiently and as safely as the erection process.

**“TRAD planned the work in depth and a very detailed risk assessment/method statement with pictorial sequential sketches was produced for the erection of a high level cantilevered scaffold. Selected sections were erected at night to further negate the risks.”**



**SAFER**

**EASIER**

**QUICKER**

**BETTER  
CONNECTED!**

 **SCAFFOLDING**  
estimating@connectscaffolding.co.uk

 **EVENTS**  
events@connectscaffolding.co.uk

 **HOISTS**  
hoists@connectscaffolding.co.uk



**tel: 01279 757113**

**web: [www.connectscaffolding.co.uk](http://www.connectscaffolding.co.uk)**





# Bridge of size: bespoke system allows station upgrade to go full speed ahead

## PROJECT:

CARLISLE RAILWAY STATION

## NASC MEMBER:

XERVON PALMERS

## MAIN CONTRACTORS:

GALLIFORD TRY



Carlisle train station currently features a bespoke scaffold system

**X**ERVON Palmers is providing innovative scaffolding, public protection decks and access solutions for Galliford Try at the historic Carlisle Railway Station in Cumbria.

Works began at the Grade II listed building (which forms part of the Carlisle conservation zone) in January 2016 with completion expected by the end of the year. Leading principal contractor Galliford Try aims to refurbish the train-shed roof, maintain the station and extend the property's life by at least 30 years.

The in-house designed XERVON Palmers scaffold is required to provide access and protection decks and is 47m in span and 160m long, spanning 13 roof bays and the platforms below to create a working level 9m above ground level. It has been created by more than 20 advanced scaffolders, with additional support by XERVON Palmers management and supervisors.

And the modern access solutions will enable the historic roof to be refurbished, including glass removal and reconstruction together with steel repairs where necessary.

### Bespoke bracing

The state-of-the-art scaffolding supplied by XERVON Palmers is based on modular access and protection scaffold systems bespoke to the firm. The key component within the scaffold structure is 'Palmer's 1350 Bridge Panel System' – which incorporates bracing and end panels, so the components can be used in either beam structures to span the railway or support columns to provide bases for the protection decks.

The use of the Palmers bridging panel system is a key factor in allowing XERVON Palmers to design a scaffolding structure which can span the railway lines. This system crucially allows the works to carry on without interfering with the running of the railway – as well as protecting the commuting passengers and railway staff who operate within the station 365 days a year, where there are in excess of one million passenger movements through the station each year.

### Night shift

In addition, all scaffolding works over the tracks' electrified OLE System have to be erected during night-time possessions, which restrict the working time to a short five hour window, starting around midnight.

The XERVON Palmers design and construction team developed a scaffolding structure and solution that could be partially erected away from the main rail line to help minimise the risk of working at height and improve productivity

by carrying out works away from the railway environment outside the short night time possession windows.

Director Lindsay Harle said: "XERVON Palmers has been the scaffolding contractor of choice on some of the most significant railway station refurbishments in the UK – from St Pancras in London to Waverley Station in Edinburgh. And we are delighted to have been given the opportunity to support Galliford Try in the contract at Carlisle and look forward to a successful completion of this contract and working together successfully on many more projects thereafter."

Donald Morrison, CEO comments: "At XERVON Palmers we are proud that our people continue to make the difference. This is evident in the scaffolding works we have delivered safely during the erection phase at Carlisle, whilst minimising the working at height, through utilising the 'Palmer's 1350 Bridge Panel System.' We look forward to a safe successful completion of the works at Carlisle."

**“The state-of-the-art scaffolding is based on modular access systems bespoke to the firm. The use of the bridging panel system is a key factor in allowing XERVON Palmers to design a structure which can span the railway lines.”**



**The Chocolate Works was the confectionary factory of Terry's in York. Originally opened in 1926, it was responsible for the manufacture of The Chocolate Apple, Terry's Chocolate Orange and Terry's All Gold. The site closed in 2005.**

SIMPSON (York) Ltd has now started work on site at the former Terry's Confectionary site in York for Springfield Healthcare and due to open Spring 2017.

The project will see the factory's structure restored and 82 new care suites and eight luxury apartments created over two floors, providing aspirational quality accommodation. The new floor will see the creation of a new roof terrace for the residents to enjoy stunning views across York.

The external of the building will be accessed via a fully boarded, 5



lifts independent. The scaffold will incorporate a 10 metre high Layher temporary staircases to all lifts. Tubular materials proprietary beams, CI. and scaffold boards to form access scaffold and 48.0m x 28.0m temporary roof for building construction. Complete with valance sheeting will be erected so that they can take off the existing roof, clean it and re-roof at a higher level. The internal scaffold

is predominately made up of multi-level birdcages to enable to take the glass roof off.

Say Scaffolding Ltd were picked for this project due to both our reputation for working with historic buildings and our ability to interpret the clients requirements at quote state and understand their vision for the job. We are proud to be involved with such a prestigious project.



T: 01937 848480  
E: [info@sayltd.co.uk](mailto:info@sayltd.co.uk)  
W: [www.sayltd.co.uk](http://www.sayltd.co.uk)

**For all your access solutions**



## Arched scaffold takes centre stage at festival

▶ **CREAMFIELDS STEEL YARD** NASC MEMBER ACORN SCAFFOLDING CLIENT LARMAC LIVE

The Creamfields Steel Yard in Cheshire – created for the world-renowned Electronic Dance Music Event – was a spectacular structure: standing 50 metres wide by 90 metres in length and 20 metres high.

“Our client required a structure that would be functional – containing one of the principal performance areas at the event – and that would increase visual impact,” said Andy Nutter, managing director at Acorn Scaffolding, whose dedicated Acorn Events division undertook the work. “We worked closely with our customer LarMac LIVE to meet the need for a tailored structural staging system that delivered a unique experience to the audience. From initial pitch to completion, we focused on both the overall installation and also on the importance of the fine details, with a willingness to accommodate last minute



The structure needed to be functional and have visual impact

changes. The design of the structure, and the components used, played a key role in each case.”

The structure was built using HD Beams that were developed and engineered by Acorn and manufactured by Layher. With 100 tonne production load

bearing capacity, the beams not only enabled the structure’s dramatic arched shape to be erected, but were also able to carry rigging for sound, lighting and video – matching the scale of an event that is recognised as a truly international production. “The suitability of the system’s

design for a project of this type was enhanced by our ability to handle adverse weather conditions that were faced by our installation crew,” continued Nutter. “Their dedication ensured the simplicity of the connection method that is central to the beam design delivered completion within the one week time scale.”

Acorn has provided staging and ancillary structures at this event over the past couple of years, but this is the first time the company has used this modular temporary structure at this venue and its sheer scale pays testimony to the importance of the event and the ability of the design to meet a range of clear objectives.

“It created a facility of which we are extremely proud and with which, more importantly, the customer was delighted,” concluded Nutter.

## Track crossing challenge tackled with ease

▶ **EASTON ROAD RAILWAY BRIDGE** NASC MEMBER TR SCAFFOLDING (BRISTOL) LTD MAIN CONTRACTOR VINCI CONSTRUCTION UK LTD

A track crossing – both for pedestrians and key services – has been at the heart of a major footbridge installation undertaken by TR Scaffolding near Bristol.

Part of the rail development and electrification programme in the area, the project has not only fulfilled the need for access but has also been achieved with the minimum of line possessions.

Vehicular traffic was temporarily diverted during its demolition and reconstruction, but foot traffic as well as gas, electricity and communications connections still needed to cross the line at the same location.

TR Scaffolding utilised the Layher bridging system installed



Rail footbridge had to allow for access and minimal line possessions

in two sections spanning six and 14 metres. Supported by a central tower, the span provides both a wide public walkway while also accommodating the service

connections via two external cantilevered scaffolds. “This design has enabled everything to be contained in the one structure,” says TR Scaffolding

managing director, Stuart Salmon.

Two 1:12 ramps either side of the footbridge – which minimised the need for foundation work that would have been required with stairs – provide access to the footbridge which was installed to provide 6.2 metre clearance above the line.

The installation also needed to be adaptable. “The bridging design can accommodate loading that will allow the central support to be removed if required by the work on the tracks,” adds Salmon.

A build at ground level in two spans that were craned into position overnight, also ensured that the line possessions were minimised.



# WORKING WITH YOU AT HEIGHT SINCE 1919. ACCESS CONFIDENCE FROM SGB.



**CONTRACT SCAFFOLDING**  
**MASTCLIMBERS™**  
**TRANSPORT PLATFORMS**  
**TEMPORARY ROOFING**  
**TRAINING**  
**SITE SAFETY**  
**BESPOKE ENGINEERING**  
**ADVICE AND GUIDANCE**

When it comes to knowledge and capability within the UK access market, you could say that SGB are the trusted standard. We work with you to develop an efficient and safe solution to your working at height requirement and we do more than you might think. Talk to us on 0844 335 8860 and discover

how you can access confidence by working in partnership with SGB on your next project. Also, find out how we can help with your contract scaffolding, MASTCLIMBERS™ or temporary roofing requirements by visiting us at: [www.sgb.co.uk](http://www.sgb.co.uk)



**Access Confidence™**



## Ideal helps restore fire-ruined mansion house

▶ **CLANDON PARK** NASC MEMBER IDEAL SCAFFOLDING (SOUTHERN) CLIENT NATIONAL TRUST

In April 2015, a fire broke out at Clandon Park, a Palladian mansion built in the 1720s.

The fire spread from the basement through the lift shaft and into the roof damaging 95 per cent of the house and leaving it a shell. As a National Trust property, salvage and restoration is the primary aim which meant that the contents of the house had to be protected from the weather while the restoration works took place.

Ideal Scaffolding (Southern) Ltd was awarded the contract to erect a free-standing structure around the complete perimeter of the house with a Duo Pitch Temporary Roof using 32 miles of scaffold tube, 1600 metres of beam work, 45,000 fittings, 8,500 bungees, 4,500 flame retardant boards, 3,600 square metres of monarflex and 395 tonnes of kentledge.

Scaffold erection began in



Restoration is underway after fire destroyed much of Clandon Park

September with a view to getting the building weather-tight for Christmas. "This presented a huge challenge as we had to stop and start the erection of the scaffold in certain areas to allow other contractors to carry out their works," said Darren Lee, managing director of Ideal

Scaffolding (Southern) Ltd. "Due to windy conditions in December, with only 10 days to go until the Christmas shutdown, we had not lifted any roof trusses into place and had run out of room at ground level to erect the remaining five trusses."

Luckily high winds died

down and on December 23 the building had been totally weatherproofed with the last high level fix of monarflex to the full perimeter.

The roofing system used was a Haki 750 complete with gutter system. The scaffold structure was designed by Optima as a permanent structure as the complete project is estimated to take at least four years.

The fire destroyed many of the floors/ceilings which makes access to various areas of the building difficult. Ideal Scaffolding (Southern) Ltd has erected various platforms and staircases to bridge basements and access upper floors. These works will continue throughout the four year project to facilitate the progression of the restoration.

The National Trust plans to breathe new life into the 18th-century mansion.

## Rooms with a view for reno of naval property

▶ **ADMIRALTY HOUSE, PLYMOUTH** NASC MEMBER LTC SPECIALIST SCAFFOLDING MAIN CONTRACTOR HENRY W POLLARD & SONS

LTC Specialist Scaffolding, a division of LTC Group87 Ltd has been employed by Henry W Pollard & Sons Ltd to provide the internal and external scaffold with associated services to the latest phase of the £120m redevelopment of Admiralty House – one of the oldest ex naval properties/locations in the country.

This new six storey apartment block will boast spectacular views of Plymouth Sound and is being constructed within the 28 acre grounds of the 200 year-old Admiralty House in Mount Wise Plymouth.

The house was built between 1789 and 1793 and in 1939 the military constructed several buildings – many underground – as it became the headquarters for



Admiralty House boasts spectacular views over Plymouth Sound

Royal Navy and RAF for maritime operations. Post war it continued to be used for Naval operations and command facilities for NATO until 2014 when it became

the latest establishment to be handed back to the city for development.

LTC has employed Optima Scaffold Designs to provide the

design for the external scaffold which is of a tube and fit type, with proprietary Haki loading bays, staircases and birdcages. In addition its Powered Access Division has provided the site with a telehandler and is looking to service the client's powered access requirements in addition to providing the passenger/goods hoists.

Phase 3 of this mixed use regeneration project comprises a six-storey concrete frame apartment block of 59 apartments, including five penthouse units. Residents will enjoy extensive views.

The project is expected to be finished by the summer of 2017. It is part of the wider Mount Wise regeneration plan, transforming naval buildings in the city.



# Chris Sedgeman SCAFFOLDING LTD



PENZANCE 01736 364562  
www.sedgeman.co.uk



RECOMMENDED FOR RELIABILITY & SERVICE THROUGHOUT SOUTH WEST  
SALE & HIRE - OVER 30 YEARS EXPERIENCE - FAMILY BUSINESS

**Chris Sedgeman Scaffolding Limited**  
Specialises in supply of access  
scaffolding to meet the requirements of  
a growing industry.

We take pride in being one of the few  
companies in the **south-west** that have 100%  
CIRS carded scaffolders.

- Competitive rates
- Fast & Reliable Service
- PL, EI & PI Insurance
- Specialists Jobs Welcomed
- CITB Trained Staff
- Commercial & Domestic
- Approved by Local Authorities, CHAS Accredited
- RISQS, UVDB and Building Confidence Approved
- Rail, utilities, heritage and other specialist fields

[Enquiries@sedgeman.co.uk](mailto:Enquiries@sedgeman.co.uk)

UNIT 2B Longrock Industrial Estate, Penzance, Cornwall, TR20 8HX  
Telephone: 07136 364562 Fax: 01736 365828



COMBINING ACCESS SOLUTIONS



Specialising in large scale projects, our experience in designing combined scaffolding, mastclimber and hoist access ensures the most efficient and cost-effective solution for our clients.

**BROGAN GROUP**  
SCAFFOLDING, HOISTS & MASTCLIMBERS

0208 361 0090 [www.brogangroup.com](http://www.brogangroup.com) [enquiries@brogangroup.com](mailto:enquiries@brogangroup.com)



# GET IT FREE WITH SCAFFEZE

The **Modern Method**  
to treat fittings  
and screw threads - **SCAFFEZE**

**Scaffeze** is specially formulated for the scaffolding industry, designed to **save** you **time** and **money**.

**Scaffeze** frees, protects and lubricates.

**Scaffeze** is non-acidic, ozone friendly and safer in use.

For free samples contact:

Forward Chemicals Ltd. • P.O. Box 12 • Tanhouse Lane  
Widnes • Cheshire • WA8 0RD • UK  
Tel. 0151 4221000 • Fax 0151 4221011

[www.forwardchem.com](http://www.forwardchem.com) • [info@forwardchem.com](mailto:info@forwardchem.com)







**DENHOLM**  
INDUSTRIAL SERVICES



#### **Birmingham**

Scaffold Erection Services  
221-225 Tyburn Road, Erdington  
Birmingham B24 8NB  
Tel +44 (0) 121 322 2088  
Fax +44 (0) 121 327 2592

#### **Crewkerne**

Denholm Industrial Services  
Blacknell Lane  
Blacknell Trading Estate  
Crewkerne TA18 8LL  
Tel +44 (0) 1935 420 081  
Fax +44 (0) 1935 472 383

#### **Falmouth**

Denholm Industrial Services  
The Docks, Falmouth  
Cornwall TR11 4NR  
Tel +44 (0) 1326 218 946  
Fax +44 (0) 1752 606 564

#### **London**

Denholm Industrial Services  
Sixth Floor, Union Building  
78 Cornhill, London EC3V 3QQ  
Tel +44 (0) 207 337 7060  
Fax +44 (0) 870 889 5120

#### **Plymouth**

Denholm Industrial Services  
Building SO33, South Yard  
Devonport Royal Dockyard  
Plymouth PL2 2BG  
Tel +44 (0) 1752 500 377  
Fax +44 (0) 1752 606 564

#### **Portsmouth**

Denholm Industrial Services  
Cams Hall, Fareham  
Hants PO16 8AB  
Tel +44 (0) 1329 227 684

#### **Scunthorpe**

Denholm Industrial Services  
Unit 2 Dawes Centre, Dawes Lane  
Scunthorpe DN15 6UQ  
Tel +44 (0) 1724 854 456  
Fax +44 (0) 1724 854 456

#### **Yeovil**

Denholm Industrial Services  
Abbey Manor Business Centre  
Preston Road, Yeovil BA20 2EN  
Tel +44 (0) 1935 420 081  
Fax +44 (0) 1935 472 383

[www.denholm-industrial.com](http://www.denholm-industrial.com)



Rail and Civils

Bridges

Power

Nuclear

Marine

MOD

Confined Spaces

New Construction

Industrial

Housing

Conservation

Refurbishment

Containment

Design Services

# Leading by Innovation

**Divisional Head Office**  
Denholm Industrial Services  
200 Carmichael Street  
Glasgow G51 2QU  
Tel +44 (0) 141 445 3939  
Fax +44 (0) 141 445 3020

**Group Head Office**  
J. & J. Denholm Limited  
18 Woodside Crescent  
Glasgow G3 7UL  
Tel +44 (0) 141 353 2090  
Fax +44 (0) 141 353 2190





# Power plant proves to be absorbing work

► **ENERGY POWER PLANT, COTTAM** NASC MEMBER BRAND ENERGY AND INFRASTRUCTURE SERVICES (SGB) CLIENT EDF

A major project to provide safe and reliable access at a large EDF Energy power plant in Cottam has highlighted the specialist services and advanced solutions provided by Brand Energy and Infrastructure Services (SGB).

The company created a bespoke scaffolding solution for a project to refurbish a Flue-Gas Desulfurization Absorber at the Nottinghamshire power station, and was able to complete the project on schedule despite the complex and demanding nature of the installation.

"The nature of the Absorber unit meant that this was going to be an unusual project right from the start," said Brand Energy's Darren Shepherd. The Absorber is a large cylindrical construction which is used to remove sulphur dioxide from the exhaust flue gases at the plant.

"Our brief was to provide

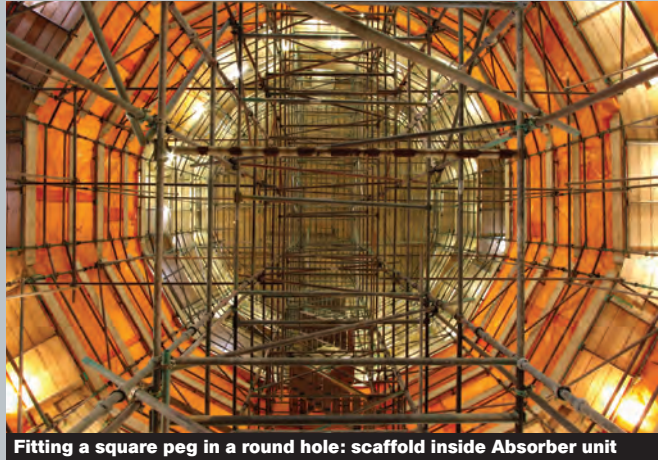

**Fitting a square peg in a round hole: scaffold inside Absorber unit**

access to the rubberized interior surfaces of the Absorber, so they could be inspected and refurbished," Shepherd added. "To make matters more challenging, the unit houses a complex network of headers and sprays that rise up some 30 metres, and we had to be extremely careful not to damage

this equipment while working inside the unit. We also completed a series of lagging insulation works on the Absorber unit."

Brand Energy (SGB) used a combination of its own multi-purpose CUPLOK® steel system scaffold and traditional tube and fitting scaffold for the project. "As

the Absorber sits on a floating floor we had to minimise the weight loading on it," Shepherd explained. "By combining the two scaffold systems we were able to keep the overall weight down, and still provide the necessary degree of flexible access to the Absorber's curved internal surfaces. "It was literally a case of constructing the proverbial square peg inside a round hole."

"It's not easy doing a job like this but the team did it beautifully," said EDF Energy's team manager, Boyd Johnson. "The team's efforts allowed us to complete the refurbishment and bring the Absorber back into service after only five weeks, which restricted our production outage to within the planned limits."

The scaffolding team has now completed a similar project on a second Absorber unit at nearby West Burton power station.

# Tubes provide light at the end of the tunnel

► **SHILDON RAILWAY TUNNEL** NASC MEMBER INTERLINK SCAFFOLDING LTD MAIN CONTRACTOR AMCO RAIL

Designed tube and fitting access scaffolding has played a vital role for repair works on the approach to Shildon railway tunnel by AMCO Rail.

The original enquiry was for an access scaffold to just the downside retaining wall to allow for vegetation removal, masonry repairs and repointing, but a survey revealed just how restricted access was, having to walk from the nearest access points almost a mile away in either direction. Therefore, the first scaffold erected on site was a system stair tower from cress level to the top of the retaining wall, with stair flights then erected up the embankment, to allow quicker access for personnel to site.

The angle of the wall varied



**Restricted access posed challenges at Shildon Rail Tunnel**

along its length and therefore tube and fitting was chosen for the access scaffold due to its flexibility. A 180m length, three lift independent was erected which

was fully boarded and covered with debris netting.

On the inside face, the scaffold was cantilevered to match the angle of the wall, with the top lift

being over 3m wide in some locations. To get materials onto the scaffold, a pair of 14m high hoist towers were erected, complete with 500kg goods hoists, extending up the embankment.

An access scaffold was also required to the upside retaining wall, instead of using MEWPs as originally planned. However, the access here was very narrow and prevented use of the same scaffold arrangement as opposite. Instead, the scaffold was erected progressively on a lift by lift basis with just a single outside standard and the inside cantilever section anchored to the wall using shear tie brackets. Access was provided by erecting a bridge section between the two retaining wall scaffolds.





# ADVANCED SHEETERS ADVANCED SERVICE

01752 477 222 | [www.tufcoat.co.uk](http://www.tufcoat.co.uk)





# Turner Access delivers lights, cameras and action at Edinburgh Festival

## PROJECT:

EDINBURGH INTERNATIONAL FESTIVAL

## NASC MEMBER:

TURNER ACCESS LTD

## MAIN CONTRACTORS:

EDINBURGH INTERNATIONAL FESTIVAL (EIF AND 59 PRODUCTIONS)

For the second year in a row, Turner Access Contracts Division was approached by the Edinburgh International Festival and 59 Productions to supply scaffolding structures for some events taking place during the International Festival's three week programme.

The first structure requested was for the Standard Life Opening Event: Deep Time. This was a free, outdoor artwork created by 59 Productions, in which the western façade of Edinburgh Castle and Castle Rock were used as the canvas for digitally animated projections inspired by the city's past, set to a specially compiled soundtrack.

The second structure required was for a more intimate setting – the main hall at International Festival's headquarters – for cabaret show *Alan Cumming Sings Sappy Songs* and a concert by Mercury Prize-winning band Young Fathers.

There were a number of challenges on both jobs, specifically around the designs of the structures. The opening event required a location from where digital projectors could be housed and positioned to project onto Edinburgh Castle and Castle Rock.



Scaffold allowed digital projections onto the Castle

Photo: Edinburgh International Festival/Mihaela Bodlovic

Saltire Court, a Grade A office building directly facing Edinburgh Castle, was selected as the location to house the lighting and projection equipment. Saltire Court has a flat roof, directly above and behind the audience, which was the ideal location for the projectors to be housed.

Turner OCTO® System Scaffolding was used to build a temporary sheeted enclosure to house the digital projectors and protect them from the elements. The sheeted scaffolding had to be secured to the structure of the building; however the scaffold structure could not be fixed to certain parts of the roof because of the material. To overcome these restrictions, the scaffolding was fixed to the underside of a concrete structure in the centre

of the roof using ladder beams joined to the scaffolding and installed through the accessible area underneath the concrete slab.

To access the sheeted scaffolding structure, the Festival team also required a clear walkway to bridge ventilation on the roof.

## Switch back

The events at The Hub presented challenges of a different nature, mainly due to the dual nature of the scaffolding requirement. The first requirement was for a seated structure for audience use during *Alan Cumming Sings Sappy Songs*. This structure featured a tiered platform to accommodate booths and tables for the audience.

After a number of nights in this format, the structure had to change to accommodate a standing terraced platform for concerts from the band Young Fathers. After two performances, the structure had to be converted back to the original setup for the remaining Alan Cumming shows.

The Turner OCTO® System was the ideal solution for this

dual requirement due to its ease of adaptability. There were also space and weight restrictions within the venue that were overcome by the modular design of OCTO®. Turner Access Contracts personnel also conducted additional visits to the venue to install handrails for the terraced standing structure. The planned loading of scaffolding in and out of the venue had to be done 'out of hours' due to the busy location of The Hub.

John Robb, head of technical for the Edinburgh International Festival said: "Turner Access is our go-to company when we have projects that demand structures of this kind. This year's projects were particularly challenging, with very specific details and requirements. Turner Access demonstrated its flexible and creative approach to each problem. We've worked repeatedly with Turner Access over many years, primarily because they are incredibly professional and easy to work with. The crew worked extremely closely with our teams to ensure everything went as planned."

**“The structure featured a tiered platform to accommodate booths and tables for the audience. After a number of nights this structure had to change to accommodate a standing platform for a different event.”**



The New Generation in Scaffolding and Access.



**020 7252 8080**

[www.mrscaffolding.com](http://www.mrscaffolding.com)

MR Scaffolding Services is a family managed company, we are well established within the UK Scaffolding Industry with Directors John Trayfoot, Matt Trayfoot and Frank Pickford.

Specialising in Commercial, Railway and LUL works.



[mrscaff](https://www.facebook.com/mrscaff)



[MR\\_scaff](https://twitter.com/MR_scaff)



[M R Scaffolding Services](https://www.linkedin.com/company/MR-Scaffolding-Services)



[mr\\_scaffolding](https://www.instagram.com/mr_scaffolding)

Proud to be members of





## Sight at the museum: aesthetics criteria met

▶ **WARWICK MARKET HALL MUSEUM** NASC MEMBER SKY SCAFFOLDING MIDLANDS LTD MAIN CONTRACTOR NOVUS PROPERTY SOLUTIONS LTD

The refurbishment of an historic structure at the heart of a busy town centre has called for a scaffold and containment system that had to meet clear objectives.

External stonework repairs on the historic Market Hall Museum in Warwick have seen Sky Scaffolding Midlands Ltd achieve multi-level clear access with important security provision and a high quality of appearance at the same time.

The works for Heritage and Culture Warwickshire – funded by the Heritage Lottery Fund and the Our Warwickshire Project, and undertaken by Novus – called for four scaffold lifts on the external face to optimise free movement around the structure, which is a key consideration for specialist refurbishment work of this type.

“The system we used features a wide bay design



The Market Hall Museum under scaffolding for stonework repairs

with virtually no cross bracing,” said Dennis Davies, managing director at Sky Scaffolding. “It also allowed aluminium framed steel infill screening panels to be installed on the external face of the scaffold to a height of three metres to create a clear and aesthetically attractive

separation between the building area and the pedestrian pavement immediately alongside.”

A combination of Allround scaffolding and Protect panels from Layher fulfilled this need while the structure also contained a stair system from the

company and provided for the fixing of a materials hoist as well as debris netting to the higher levels.

“Speed of erection has also been an important consideration here as the museum has had clear re-opening target dates from the start,” added Davies. “Our choice of equipment, we believe, cut installation time by some 75% compared with a tube and fitting alternative.”

The project in Warwick is an excellent example of Sky Scaffolding’s focus on historic building refurbishment. “Such work always calls for a combination of creative thinking and experience to provide the optimum access solution and we are delighted to have been involved in such a highly prestigious project in an important location,” concluded Davies.

## Beam me up: world first for Reading renovation

▶ **QUEEN’S COURT READING** NASC MEMBER ARCHWAY SERVICES MAIN CONTRACTOR OSBORNE

The world’s first use of a new heavy duty aluminium beam design is helping to transform the old ‘Yell House’ office building in Reading for Crown Student Living to create ‘Queen’s Court’ which will provide accommodation for 395 students. The beam – from Layher – has been used both as a support for the scaffold structure above and, vitally, as a means of maintaining full public access to the on-site car park throughout the 11-month refurbishment programme.

The project on the L-shaped building, under the management of Osborne, has featured a total of 16 boarded lifts rising to 30 metres. The car park within, which serves one of Reading’s main shopping centres, is accessed via an entry and exit tunnel at one of



Work is underway to transform the old Yell building in Reading

end of the main 50-metre façade – neither of which could be closed off at any point. Archway Services used the HD beam structure across the two adjacent openings,

with no road closures or overnight work required.

Supporting scaffold towers at each end of the beam and a third support structure at the centre

point allowed the two wide access tunnels to be created – large enough for shop delivery vehicles – while leg load capacities of 116 kN enabled the full scaffold structure above to be supported.

A full scaffold access to every face of the building was created which was then clad in fire retardant sheeting. Only minimal cross-bracing was required. The system also enabled the workforce to accommodate a series of bay windows that project outwards from the building. Additionally, a full width fan structure provided protection across both the main car park entrance and exit and above a second archway created over a further access road at the rear of the building.





SAFE ACCESS SOLUTIONS SINCE 1988

**ABBHEY**  
**SCAFFOLDING**  
**SWINDON**

**01793 480347**  
**[www.abbeysccaffold.com](http://www.abbeysccaffold.com)**





# JDC demonstrates the art of scaffolding

▶ **THE ROYAL ACADEMY OF ARTS, LONDON** NASC MEMBER JDC SCAFFOLDING MAIN CONTRACTOR SISK

Following a successful working relationship on previous Central London projects, JDC Scaffolding was approached by Sisk in early 2015 to provide design advice and budget costings for the refurbishment of iconic London building, The Royal Academy of Arts in Piccadilly.

The original project specification involved extensive stone repairs to the front façade, new construction to the rear of the building, the demolition and remodelling of the east and west cores and the construction of a new lecture theatre. The original scaffold brief was to provide access for these works inclusive of temporary roofs over both cores.

As the project developed the Royal Academy asked for budgets to replace the coverings to the remaining roofs. Due to the differing interfaces, locations, heights and pitches of these



Temporary roof over the Royal Academy of Arts in Piccadilly

roofs, JDC Scaffolding suggested that they would look into the possibility of covering the whole roof area utilising a rolling Haki 750 solution. The temporary roof was required to provide waterproof coverage during the works but was also designed to allow roof sheets to be easily

retracted to expose openings in the roof structure to allow crane lifting of materials to the working area.

This technically challenging roof was developed alongside RDG Engineering to arrive at a workable solution for the required 47m x 39m single span. The existing

structure has a number of high level features which meant that a normal tubular tie chord solution could not be utilised, the roof was tied instead with an innovative system of cables and bespoke, fabricated tie plates. Due to the layout of the building it was not possible to construct a working platform and roll out the roof in the normal manner from one end, it was therefore decided to work from the centre of the roof and roll out in two directions.

Nigel Warnes, construction director of Sisk, said: "Sisk has worked closely with JDC on a number of projects over the past five years and developed an excellent working relationship. Given the challenges/prestige of the RAA project we decided to appoint JDC due to our relationships and its proactive 'can do' attitude which can be seen in the quality of its work on site."

# Platforms and penthouses pose challenges

▶ **TELFORD HOMES, ROTHERHITHE** NASC MEMBER CONNECT SCAFFOLDING LTD MAIN CONTRACTOR TELFORD HOMES PLC

A striking 18-storey tower is the standout feature of Telford Homes's collection of 148 apartments, penthouses and villas located in London's newest property hotspot Bermondsey SE16. With the external façades being finished with both cladding and render, Connect Scaffolding provided the access solution to deliver safe working platforms, staircases, loading bays and hoist towers for use by multiple trades.

Over 8,500 linear metres of scaffold were installed to provide multi-level access. Due to the extent of render to the external façades, one of the key challenges Connect faced was in designing the scaffold with minimal ties. Given the loads imposed by the 55m high



High hopes: work underway at 55 metres up in Bermondsey

scaffold, plus additional wind load and the significant load imposed by the passenger and goods hoist that would be tied to the scaffold, the design teams from Connect

and system supplier Layher developed a scheme using double standards connected via twin wedge-heads from ground up to the 11th floor before

tapering the scaffold back to single standards above. Cluster columns of four standards were introduced for the hoist support and run off tower, further strengthening the scaffold to withstand loads and allow works to be carried out on multiple levels simultaneously.

With the design solution allowing the ties to be greatly reduced, the erection speed of the system worked in tandem with the experience of the on-site team to ensure Connect was able to deliver the scaffold within programme and budget.

Shaun Perry, Telford Homes plc, project manager said: "The system proved very quick to erect and helped us recover some delays after handing over some areas later than anticipated."



# WHO DO YOU TRUST?

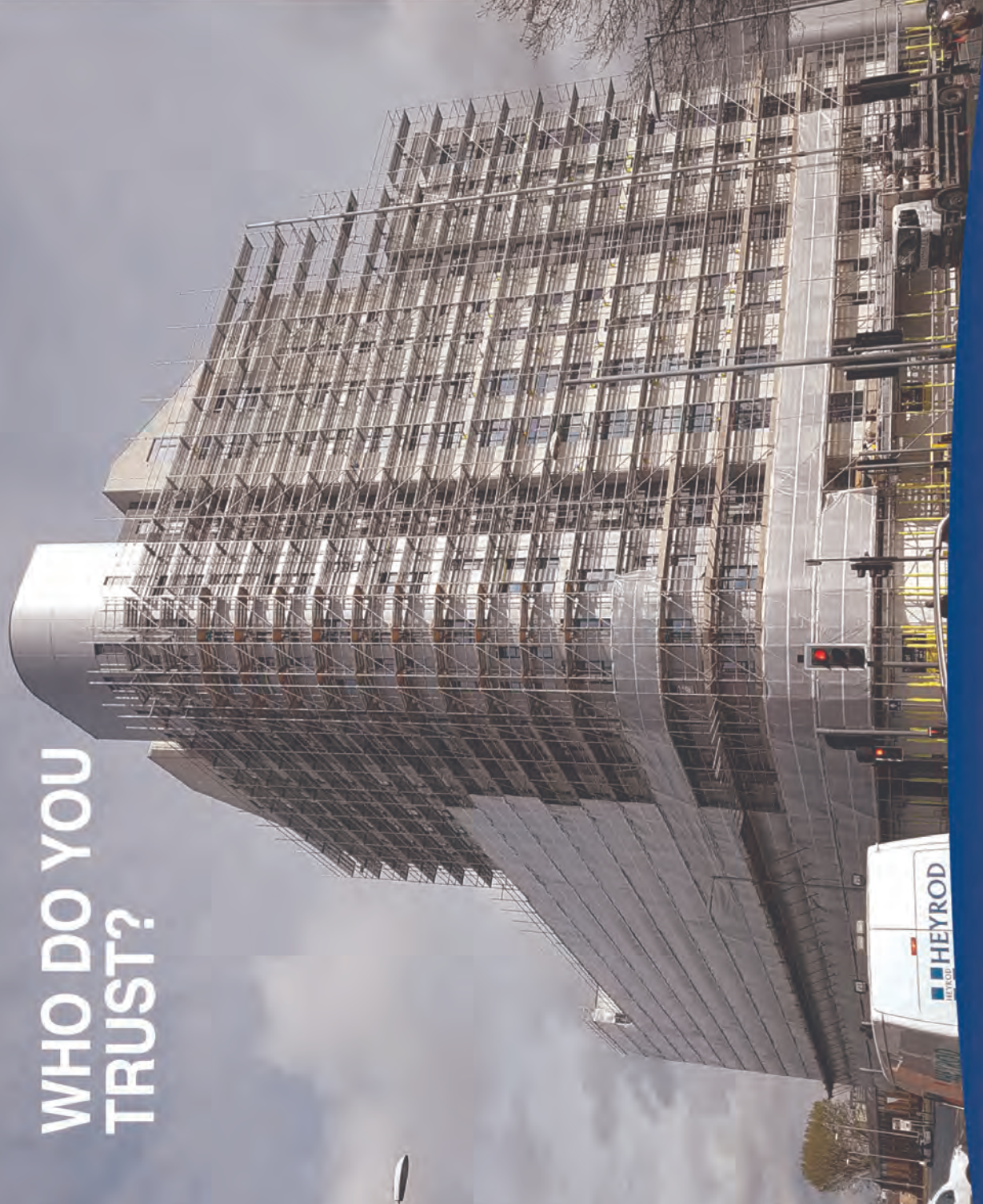

## SERVICES

- Tube & Fitting Scaffolding
- Metrix – Plettac System Scaffolding
- New Build
- Apartment Schemes
- Timber Frame Buildings
- Commercial
- Social Housing
- Demolition
- Refurbishment
- Design Scaffolding
- Listed & Heritage Buildings
- Temp Roof
- Stair Access
- Steel Frame
- Environmental & Civil

**CONNOLLY**  
Scaffolding Ltd

Wheel Forge Way, Ashburton Point, Trafford Park, Manchester, M17 1EH

Tel: 0161 886 4910

[WWW.CONNOLLYSCAFFOLDING.CO.UK](http://WWW.CONNOLLYSCAFFOLDING.CO.UK)



# Off site mock-up helps contractor meet best practice demands from client

## PROJECT:

BECKLEY COURT STUDENT ACCOMMODATION

## NASC MEMBER:

DENHOLM INDUSTRIAL SERVICES

## MAIN CONTRACTORS:

KIER CONSTRUCTION

In February 2015, Denholm Industrial Services was approached by Kier Construction to provide a compliant bid for the common user external access package for the Beckley Court student accommodation project in Plymouth.

The build is due for completion in September 2017, and is set to become the tallest building in Plymouth after the Civic Centre.

The new student accommodation will provide 500 en-suite, high quality student rooms. The tower design has a layered splay approach with a stronger connection at ground level. The tower's corner will protrude out of the ground with recesses on either side. It will be crowned with a common room above the top floor.

As with most high rise construction projects, space is at a premium; the site is surrounded by existing buildings, sits in one of Plymouth's busiest thoroughfares and is adjacent to the main pedestrian access to the railway station.

**“To ensure design buildability, a mock-up was constructed. It allowed the scaffolders and site supervisor to have familiarity with the scheme, provide feedback and contribute to the method of erection. It also provided an opportunity to practise fan installation.”**



Beckley Court will be one of the highest building in the South West

Kier was clear that the scheme was to be a quality bid, utilising industry best practice, accommodating a multitude of trades, minimal adaptations and must meet the critical path of the programme.

## Reaching a pinnacle

Denholm's senior manager produced the competitive and compliant bid and would ensure successful transition from bid to delivery. Optima Design Services have provided the design which provides for an eight board wide scaffold built over 24, 2.9m-high lifts with an additional five 2.1m-high lifts to complete the Pinnacle feature above the building's top floor.

The 3,200 linear metres of scaffold were designed without

a single cross brace to enable access for men and materials by utilising ready-fix transoms. The design also enabled the scaffold to support two 1500kg hoists as well as two sets of safety net fans.

The confined nature of the site meant conventional fan protection was not viable and would obstruct lifting operations.

Denholm installed two levels of safety fans that could be withdrawn to the vertical and re-deployed after lifting operations had been completed. The Maxi-net fan is permanently installed at the second floor and extends 4.6m beyond the scaffold line, whilst the standard width fan extends 3m and is moved progressively with the scaffold build.

To ensure design buildability, a mock-up was constructed at Denholm's Plymouth branch. It allowed the scaffolders and site supervisor Ross Couling, to obtain familiarity with the scheme, provide feedback and contribute to the method of erection.

All feedback and lessons learnt were incorporated within

the final method statement with photographs used to detail each stage. It also provided an opportunity to practise fan installation and fully-assisted rescue procedures using a 100kg mannequin, complete with full PPE.

## Staying on site

Kier installed a 2.4m-wide concrete plinth to the building's perimeter to cope with the 28kN leg loads.

Construction began at the start of May 2016. Denholm's senior manager spent the first two weeks of the construction on site working closely with the site delivery team ensuring his knowledge and experience were passed seamlessly to the operatives.

All lifting of material was done by Denholm CPCS-qualified slingers who worked closely with Kier's lifting teams to ensure only the minimum of material were kept on site.

Kier Construction and Denholm's goal on site was one of collaboration and partnering ensuring the project was a success for everyone.



# ISL

INTERLINK SCAFFOLDING LTD.



Traditional • System • Staircases • Footbridges • Roofs  
Commercial • Industrial • Historic • Rail • Offshore

[www.interlinkscaffoldingltd.co.uk](http://www.interlinkscaffoldingltd.co.uk)

Unit 11, Station Lane Ind. Est, Birtley, Tyne & Wear, DH3 1DQ

Tel: 0191 492 2000 Fax: 0191 410 9972

E-mail: [isl@interlinkscaffoldingltd.co.uk](mailto:isl@interlinkscaffoldingltd.co.uk)



# AD ALLIED SCAFFOLDING

ALLIED SCAFFOLDING



Where the people  
make the difference

# PALMERS®

WORKING FOR THE FUTURE

XERVON Palmers is one of the industry's leading access, scaffolding and related industrial services providers. For over 120 years our people have made a difference using their skill, experience and dedication – providing creative solutions to the most complex issues of our clients.

We offer bespoke scaffolding & access solutions for the following industries:

- Petrochemical
- Rail
- Power Generation
- Airports Infrastructure
- Construction
- Industry
- Steel Manufacture
- Marine

XERVON Palmers Limited // Support Services office:  
331 Charles Street, Glasgow, G21 2QA, UK  
P +44 141 553 4040 // F +44 141 553 4049  
[info@xervonpalmers.com](mailto:info@xervonpalmers.com) // [xervonpalmers.com](http://xervonpalmers.com)

A company of the REMONDIS Group



# All hands on deck for Mary Rose modifications

▶ **THE MARY ROSE** NASC MEMBER GKR SCAFFOLDING MAIN CONTRACTOR COMO

GKR Scaffolding was awarded the scaffolding works to enable the modification of the existing 'hot box' around the Mary Rose hull. This phase of development includes the removal of the internal roof structure and modification to the walls between the ship and visitors, which was required to be achieved within a controlled environment.

To access the various materials needed to allow the total modification, GKR installed a one tonne goods hoist from ground level to the boat deck level which was fully encapsulated with a temporary roof structure to keep the environment dry allowing hoist movement within the enclosed zone.

To allow the removal of the 'hot box' a 42 metre long by 14 metres high scaffold structure was built from the boat deck



Ship shape: GKR used 150 tonnes of scaffold on Mary Rose

level on the north side. This also provided support for the existing observation walkway allowing for its replacement. On the south wall, a bridged scaffold with support towers was installed to enable the installation of glazing along the viewing galleries on all three levels. This had to be

achieved whilst maintaining clear access for the two site based Pelloby mobile cranes to allow their movement. This was achieved in two stages.

Upon completion of the removal of the existing 'hot box' walls, GKR installed a rolling 12 metres long by six metres wide

bridged crash deck spanning north to south over the hull; the rolling gantry was built from the west end of the ship's hull away from the Mary Rose itself, and then rolled out over the ship. This was achieved by erecting running tracks to the north and south elevation scaffolds allowing access for the internal roof removal, the roof was removed piece by piece with the Mary Rose fully protected.

Once the project was completed, all the scaffold was carefully dismantled stage by stage allowing the Mary Rose to be seen in all its glory.

GKR used in excess of 150 tonnes of scaffold tube, 12,000 scaffold fittings, 1,000 scaffold boards and 550 metres of modular scaffold beams all accessed in and out of the building with a transit route of 200 metres via narrow corridors and access routes.

# Birmingham bank job proves complex

▶ **NATWEST TOWER, BIRMINGHAM** NASC MEMBER SCAFFOLD ERECTION SERVICES LTD MAIN CONTRACTOR H SMITH ENGINEERS LTD

Extensive and innovative scaffolding has been designed and installed at the major demolition project at the one of the tallest buildings in Birmingham City Centre: the Nat West Tower.

The principle contractor H Smith Engineers Ltd appointed SES to design and construct scaffold solutions to enable access for this complex project.

The building is in a very confined city centre environment with numerous obstacles to overcome, including difficult access and several podium roofs and adjacent property roofs.

In addition four basement levels required extensive back propping solutions to allow a 250 feet high scaffold to be constructed to the office tower.



Demolition of the Nat West Tower will make way for new build

The task was far from straightforward.

The Nat West tower was constructed in 1975 and was amongst the most iconic

buildings in the city. It has sat unused since 2003 waiting for planning to be granted for the new structure that will deliver a 35-storey

modern office and retail building.

SES soon established that heavy duty designed street gantries and protection fans would be required at several levels to be installed progressively as the scaffold was constructed. In addition SES designed and erected primary truss out beam work from high level floors to support secondary prefabricated beam spans over adjacent property roofs.

H Smith project manager Nick Francis said: "This project is one of the most complex demolition works I have been involved in. The access works are one of the most difficult aspects. Having worked with SES I am grateful they have brought their vast experience to the table."



**OUR NAME SPEAKS FOR  
EXPERIENCE, EXPERTISE AND SATISFACTION ...**



**... WHILE THE QUALITY OF OUR EQUIPMENT,  
BACK-UP AND COMPREHENSIVE SERVICE PACKAGE  
SPEAKS FOR ITSELF.**

**Archway Services PLC.** We are specialists in Layher and traditional contract scaffolding.



Boundoak Industrial Estate, Eversley Road, Arborfield, Reading, Berkshire RG2 9PN  
Tel: 0118 976 1610 E: [info@archwayservices.com](mailto:info@archwayservices.com)  
[www.archwayservices.com](http://www.archwayservices.com)





# Prompt response puts hotel back in business

▶ **THE RANDOLPH HOTEL, OXFORD** NASC MEMBER **K SCAFFOLDING** CLIENT **RANDOLPH HOTEL**

When North Oxford-based K Scaffolding was given the contract to provide scaffolding for a major refurbishment of the Randolph Hotel in Oxford, the company could have had no inkling that, within a few weeks, the job would escalate to become a year-long job of an entirely different kind.

On Friday 17 April 2015, just weeks after work had started, the Grade II, 150 year old Victorian Gothic, Randolph Hotel suffered a serious fire which caused damage throughout the building, not least to the roof structure which was beyond repair and needed to be replaced.

The fire started in the kitchen when chefs used too much cognac to flambé a beef stroganoff. The ensuing flame was sucked into a vent and the building was ignited and it took 14 fire engines to bring the fire under control.



**A temporary roof was craned into position in just one day**

"I received a call that evening and by the following morning we had staff and equipment on hand to help with emergency repairs," says Allan Broom, managing director of K Scaffolding. "One of the most urgent tasks was to provide a temporary roof to allow reconstruction work to

commence and minimise any further internal damage from water ingress."

With a system roof in stock, it took only days to organise the placement of the temporary roof and, impressively, just one day for it to be craned into position.

The Randolph Hotel is in a

very busy part of Oxford so it was important to minimise the disruption to traffic and pedestrians; the road was only closed for the day while the crane was working. Use of traditional CI sheeting would have taken weeks with significantly more disruption and inconvenience to Oxford's traffic.

With the temporary roof in position, work could begin on repairs and, due to the ability of K Scaffolding to provide such a prompt service, the hotel was able to re-open after just three weeks.

"K Scaffolding's ability to provide the temporary roof from stock made a major contribution to reducing the repair time needed to allow the hotel to re-open," concludes Broom.

Since then, K Scaffolding has continued to provide scaffolding as the hotel undergoes a major refurbishment.

# Beams make tricky viaduct challenge viable

▶ **SHARNBROOK VIADUCT** NASC MEMBER **JFE ATTRIDGE SCAFFOLDING SERVICES** MAIN CONTRACTOR **J MURPHY** CLIENT **NETWORK RAIL**

Sharnbrook railway viaduct crosses the River Great Ouse between Bedford and Wellingborough. It is a steel structure built on a flood plain.

When Network Rail appointed J Murphy to carry out bridge strengthening and painting works to the viaduct, they knew that it would require a great deal of expertise to carry out the works safely and on budget.

The fact that it is built on a flood plain meant that no scaffold could be erected off the ground. In addition to this was the added difficulty that the steelwork was being replaced so the simple solution of suspending the scaffold off the structure was not possible.



**Sharnbrook viaduct was rife with challenges**

The other major problem was that a crane or telehandler could not be used to lift any beams into position. JFE Attridge Scaffolding Services came up with the

solution of erecting support scaffolds drilled and fixed directly to the piers of the structure. In total each pier required 500 drilled anchors to be installed.

Once the supports were in place a safe system of work was developed to enable Haki 750 beams to be manually installed spanning between the support towers.

On the whole of the job a total 3,000 LM of beams were used. The solution gave unimpeded access to the steelwork and enabled the job to be completed safely and on time.

The Midland main line, which runs from London St Pancras to Sheffield, is due to be fully electrified by December 2020 in a £1.6bn programme of work that will see overhead electrical wires being fitted along the length of the line. Bridges along the route will be altered to allow for the extra clearance needed for the wires.





## RENOWNED FOR GOING FURTHER

Covering the whole of the South of England



- Large scale commercial
- New house building
- Temporary roofing
- Marine Scaffold
- Demolition Scaffold



T: 02380 227088  
 E: [quoteme@visionsssl.co.uk](mailto:quoteme@visionsssl.co.uk)  
 W: [www.vision-scaffolding.co.uk](http://www.vision-scaffolding.co.uk)



# strikealpha

Now available  
with stock control



## Save time, make money!

Straightforward to use and with all the training and support you'll ever need. Produce estimates, drawings, quotes, job sheets, invoices, valuations and reports in an instant!

Software for scaffolders designed by scaffolders.

Call 0845 345 7108 for a free demo



Software for the scaffolding industry

[sales@strikesoft.co.uk](mailto:sales@strikesoft.co.uk)

[www.strikesoft.co.uk](http://www.strikesoft.co.uk)

# ROTAMEAD LTD



- Scaffold tube
- Dropped forged & pressed steel fittings
- Scaffold boards
- Ladders
- Sheeting & debris netting
- Fixed and extendable transom units complete with test certificates
- Site stairs
- System scaffolding
- Aluminium & steel beams
- Rubbish chutes
- Edge protection
- Ladder gates
- Pre-guard & ancillaries

## HIRE SALES PURCHASE

T: [01268 764786](tel:01268764786)  
 E: [info@rotamead.co.uk](mailto:info@rotamead.co.uk)  
 W: [www.rotamead.co.uk](http://www.rotamead.co.uk)





# Damage limitation for Chelsea Pensioners

▶ **ROYAL HOSPITAL CHELSEA** NASC MEMBER COVENTRY SCAFFOLDING MAIN CONTRACTOR MUNDY ROOFING LTD.

Coventry Scaffolding started working with the Royal Hospital Chelsea in September 2015. The purpose of the scaffold was to allow the lead work on both the roofs and around the dormer windows to be replaced.

The Royal Hospital Chelsea is a retirement home for the Chelsea Pensioners: some 300 British Soldiers from the British Army. The building first opened as a hospital to war veterans in 1692, as a result of King Charles II's vision that the country is eternally indebted to its old soldiers. Originally designed by Sir Christopher Wren, the current building was expanded in the 19th century using the designs of Sir John Sloane. It is a Grade II listed building and a photographic survey of the building and surrounding pavements had to be made before work began, in case of any damage.



Chelsea Pensioners took an interest in work at their historic home

Preventing damage and retaining the historic integrity of the building was paramount, and Coventry Scaffolding was challenged by the restriction of not being able to tie directly onto the structure. It solved this issue by designing the scaffolding using buttresses. The sheer scale and

nature of the site posed their own problems – large swathes of this impressive 66 acres, are grass and unpaved space, meaning transportation of materials to some areas was difficult. An all-terrain forklift truck had to be used to take the materials to where they were needed on site.

Coventry's scaffolders were warmly welcomed by the residents of The Royal Hospital Chelsea; the Pensioners chatted to scaffold workers and showed a keen interest in the refurbishment being carried out on their historic home.

Work had to be completed to a tight schedule - the scaffolding around Figure Court had to be dismantled prior to the 324th annual Founders Day Parade' in May, a prestigious event always attended by a member of the British Royal Family. The Princess Royal was this year's royal attendee and Coventry's Chairman, Paul Hanifan, was delighted to be invited too. A magnificent parade of the Chelsea Pensioners in their famous red coats took place under sunny skies in Figure Court, overlooked by their newly refurbished accommodation blocks.

# Façade access challenge fixed by design

▶ **BATTERSEA POWER STATION** NASC MEMBER BROGAN GROUP MAIN CONTRACTOR CARILLION

Brogan Group is currently providing an all-encompassing access solution incorporating scaffolding, mast climbers and goods /passenger hoists on Phase 1 of the Battersea Power Station development.

Circus West, as it is known involves the construction of a mix of 866 apartments, including 11 penthouses, retail facilities, theatre space and business studios. The two blocks vary in height from eight to 18 storeys and are built on a podium with two levels of basement parking.

Brogan Group designed a scheme and erected a large gantry to support mast climber platforms used for cladding the elevation that runs parallel to the Battersea Park station to Victoria rail line. Mast climbers were



The design for Battersea Power station included mast climbers

chosen for this elevation due to the close proximity of the rail line for safety and to minimise risk of distraction to train drivers. A combination of twin and single

machines have been installed, several of which have sliding platforms to enable operatives to navigate past protruding balconies. The building also

curves slightly, therefore, the mast climbers were erected to follow the curved perimeter of the building. Standard mast ties would get in the way of the glazing and copper façade panels as they are quite large, therefore, specially fabricated brackets to raker down to the top of the balcony locations were designed and installed.

Brogan Group is supplying 17 hoists to feed the blocks that make up RS1A and RS1B. The hoists serve the staggered blocks tying into the recessed fissures to enable works to continue on the surrounding façades. With maximum payloads of 2.7t and varied cage sizes and capacities ranging from 3.2m to 3.8m in length, the hoists allow for the fit out on all floors.





**Scaffolding**  
**Access Solutions**  
**Thermal Insulation**  
**Industrial Painting**  
**Industrial Cleaning**  
**Mechanical Engineering**  
**Rope Access**

Established over 40yrs  
 Cutting Edge of Safety  
 Multi-Discipline  
 Excellent Track Record  
 Bringing Innovation  
 National Coverage



ALTRAD NSG Limited  
 Fourth Avenue  
 Deeside Industrial Park  
 Flintshire, CH5 2NR  
 Tel: 01244 833100  
 Fax: 01244 833101  
 email: info@altradnsg.com  
 www.altradnsg.com



# Pro - Fix Access Ltd

Access Scaffolding, Shoring & Temporary Roofs

- Façade Retention
- Shoring Works
- Temporary Roofs
- Marine and Industrial access
- Access Scaffolding
- Stage, Film and TV Productions

Pylands Lane, Bursledon, Southampton  
 SO31 1BH

**T 023 8040 4411**

F 023 8040 4422 E info@profixaccess.co.uk



# ASC

- Contract Scaffolding
- Temporary Roofing
- Estimating and Advice Service
- Facade Retention and Dead Shoring Specialists
- CITB Trained & Certified Workforce
- Design Services – CAD
- IRATA Rope Access
- Emergency Response
- Encapsulation and Containment
- Stair Towers



**ASC Edinburgh Limited** 1 Gilmerton Station Road Edinburgh EH17 8RZ  
 t: 0131 603 3116 f: 0131 672 3295 e: enquiries@asclimited.net w: www.asclimited.net



# Making the grade

Being a member of the NASC demonstrates commitment to stringent practice and compliance with a rigorous set of standards which clients are increasingly specifying. Below is the membership criteria.

**N**ASC membership is open to all bona fide UK registered access and scaffolding companies. Full membership is open to all companies where access and scaffolding constitutes a significant element of their business. Applicants must be registered with ConstructionSkills as defined in Schedule 1 of the Industrial Training (Construction Board) Order 1964 (Amendment) Order 1982. Multi-disciplined companies who conform with the above criteria are eligible for membership providing the scaffolding division can be audited independently, including the provision of management accounts. The application must relate to the scaffolding division only.

Non Contracting Full membership of the NASC is restricted to companies which are wholly engaged in the hire, sale, and manufacturing of access and scaffolding and associated products. It excludes companies who also carry out erection and dismantling work.

In order to become a member an applicant has to be able to demonstrate that they have met the following criteria during the 12 months prior to application:

## **a) Trading**

The applicant has to have been trading for two full years as a limited liability company and needs to be able to produce financial statements prepared by the company accountants to the board of Directors for the period.

## **b) VAT**

The applicant must be VAT registered.

## **c) Insurance**

The applicant must hold adequate levels of insurance appropriate to the turnover and wages of the business which includes a minimum Public Liability of 5 million and Employers' Liability of 10 million.

## **d) Employment**

The applicant must be able to show that all management and supervision are directly employed (PAYE). A minimum of 75% of all yard and site operatives must be directly employed as a condition of membership.

## **e) Training**

The NASC is committed to the full registration of site employees under the CISRS scheme. Applicants must be able to produce records and evidence of previously completed training to meet the following minimum requirements:

- Minimum 90% of the scaffolding workforce



must hold a current CISRS card. This includes scaffolding labourers, trainee scaffolders, scaffolders and advanced scaffolders either PAYE or subcontract.

- Minimum 50% of the scaffolding workforce (excluding yard staff and drivers) must hold either a Scaffolder or Advanced Scaffolder card.
- The lead hand of a scaffold gang using system scaffolding must have successfully completed the relevant CISRS Systems product training.
- All applicants must demonstrate their commitment to the continued training and development of the workforce and provide evidence to support this.

## **f) CITB**

The applicant must be registered with CITB for levy purposes.

## **g) Health and Safety**

The applicant must:

- Provide a satisfactory Health & Safety policy that meets current Health & Safety legislation.
- Provide a Risk Assessment and Method Statement that is compliant with the CDM Regulations 2015.
- Provide evidence of a satisfactory Health & Safety management system. Agree to complete the NASC annual accident return.

## **h) Audit**

The applicant must complete the NASC biennial membership audit and the biennial self certification audit.

## **i) Security**

The applicant must ensure that all scaffolding plant and equipment which it owns or uses is clearly identifiable.

NASC members are expected to be actively involved in crime prevention and should report all thefts of scaffolding plant and equipment to the NASC and the police.

## **j) Meeting Attendance**

The applicant must be represented by a senior member of staff at a minimum of one NASC regional meeting per calendar year. The applicant must be prepared to nominate a representative to participate in NASC standing committees e.g. training, health and safety, technical and contractual.

## **k) Construction Industry Joint Council (CIJC)**

Members shall operate terms and conditions of employment in accordance with agreements reached from time to time by the Construction Industry Joint Council or its successors, or broadly equivalent terms and conditions, as a minimum requirement.

## **l) Code of Conduct**

Applicants must be prepared to abide by the NASC Code of Conduct and the NASC Bye Laws and Rules.

## **m) Management & Supervision**

The applicant must provide evidence of how the company manages and supervises its workforce effectively (this must include actual documented evidence of ongoing supervision records). ■



# SETTING THE NEW STANDARD

For over 20 years, AT-PAC has set itself apart in the Scaffolding market by offering Customers premium products, reliable supply, comprehensive services and competitive commercial options on both a domestic and global basis.

## PRODUCTS

**FOR: HIRE & SALE**

**RINGLOCK SYSTEM  
SCAFFOLD**

**TUBE, FITTINGS  
& BOARDS**

**SCAFFOLD  
ANCILLARIES**

**FOR: SALE ONLY**

**AVAILABLE NEW  
& S/H**

**CUPLOK SYSTEM  
SCAFFOLD**

**KWIKSTAGE SYSTEM  
SCAFFOLD**

## TECHNICAL SOLUTIONS

**PRODUCT  
DESIGN**

**SCAFFOLD DESIGN  
ENGINEERING**

**PRODUCT  
QUALITY**

**TECHNICAL  
DOCUMENTATION**

## PROJECT SOLUTIONS

**TRAINING**

**CONSULTATION  
OVERVIEW**

**SCAFFOLD  
PLANNING &  
ESTIMATING**

**ASSET & YARD  
MANAGEMENT**



[www.at-pac.com](http://www.at-pac.com)

Glasgow (Main Office)  
+44(0)1236 280120

Leeds  
+44(0)1977 670510

London  
+44(0)2083 103559

Birmingham  
+44(0)1902 882781



# Rules of engagement

Adherence to the following Code of Conduct is a condition of membership of the National Access and Scaffolding Confederation.

## STANDARDS

**1** Members of the NASC shall at all times so order their conduct as to uphold the integrity and trading standards of the access and scaffolding industry and pay particular regard to the maintenance and observance of this code.

**2** Service to clients shall be rendered with absolute fidelity on a fair and equitable basis with due regard to the best standards of workmanship, integrity and courtesy. The utmost care and good faith shall be observed in the preparation of statements and estimates, having regard to the necessity for accuracy and reliability of such documents in providing a basis for transactions to be carried out with the full confidence and mutual trust of the parties concerned.

**3** In the interest of the parties, all contracts and agreements, together with any alterations thereto shall, whenever possible, be in writing.

## NASC MATTERS

**1** Members shall be loyal to the interests of the NASC and shall play an active part in the work of the NASC, attend and participate at meetings. A minimum requirement is attendance at one NASC regional meeting per annum. They shall be prepared to accept nomination to office and generally further the interests of the NASC and its members.

**2** A Member shall not divulge or disclose confidential information from NASC sources to non-members.

**3** Should a Member at any time be asked by resolution of Council to explain his conduct in any matter to which the Code relates he shall submit all pertinent facts to the Officers or Committee nominated for that purpose.

**4** No Member shall consciously endeavour to attract or offer employment to an employee of a fellow Member without first having advised the fellow Member; but membership of the NASC in no way prohibits negotiation between any member and a person who on his own initiative, or in response to public advertisement, replies to that Member for employment.

**5** Members shall operate terms and conditions of employment in accordance with agreements reached from time to time by the Construction Industry Joint Council or its successors, or broadly equivalent terms and conditions, as a minimum. Members shall abide by such statutory wage controls



as may apply in respect of all employees, and shall take all reasonable steps to ensure wherever possible and practicable that the specified proportions of their labour force are operated on a 'directly employed' basis, as a minimum.

**6** A Member shall guard against association with or the use of his name by any person or organisation which it might reasonably be anticipated would bring the NASC into disrepute.

**7** Members shall refrain from publicly expressing critical comment on the services, conduct or charges of a fellow Member.

**8** Members shall accept the duty of referring to the Managing Director of the NASC any breach of this Code which may appear likely to bring discredit on the NASC or its members.

**9** Members shall pledge themselves to assist each other in all matters of common concern and to provide the Managing Director of the NASC with such statistics and other information as may from time to time be requested.

**10** Training in the range of skills required by the trade shall be accepted as a collective responsibility and Members shall play their part in upholding and improving standards by participation especially in training schemes sponsored or recommended by the Council of the NASC.

**11** Members shall use their best endeavors to identify other members' items of capital equipment and scaffolding stocks which may come into their possession. If any such items are identifiable by colour, names or distinguishing marks as shown in the NASC Scaffolding Marking Directory, then members shall notify the Member to whom they belong. Members shall undertake to return such items to other members who can prove ownership.

**12** Dealings in secondhand scaffolding equipment by members shall be closely checked and a member shall not purchase or offer for sale or hire any item properly identified as belonging to another member without that member's prior written permission. Any such permission must be confirmed in writing with the owner, partner, or director of the member company whose equipment is being offered for purchase, sale or hire.

**13** Safety is of paramount importance and members shall maintain, operate and review as necessary, a safety policy which takes account of current health and safety regulations, standards, codes of practice and guidance issued from time to time by the NASC. ■





---

# **BENCHMARK SCAFFOLDING**

---



*Setting the Standards*



**LONDON REGION:  
020 8867 9977**

**NORTHERN REGION:  
01226 755 922**

**[www.benchmarkscaffolding.com](http://www.benchmarkscaffolding.com)**



# NASC guidance and publications

The NASC provides a wide range of publications to do with all aspects of scaffolding



FREE PUBLICATIONS (SUBJECT TO AVAILABILITY)	CODE	NON-MEMBERS PRICE
National Pavement Licence Criteria	PAVE1	Download FREE from <a href="http://www.nasc.org.uk">www.nasc.org.uk</a>
<b>NASC/UKCG Guidance to Aid the Appointment and Management of Scaffolding Contractors</b>	<b>AID1</b>	<b>FREE (via email only)</b>
NASC Yearbook	YEAR1	FREE
<b>CISRS General Information Booklet</b>	<b>CAP609</b>	<b>Download free from <a href="http://www.cisrs.org.uk">www.cisrs.org.uk</a></b>
NASC Safety Report	SAFE1	FREE

CONTRACTUAL GUIDANCE TITLES	CODE	FULL-MEMBERS PRICE	NON-MEMBERS PRICE
Pavement Licences	CG1:05	£2.30	£4.70
<b>Set-off</b>	<b>CG2:05</b>	<b>£2.30</b>	<b>£4.70</b>
Programmes	CG3:05	£2.30	£4.70
<b>Contractual Issues Relating to Hiring of Hoists</b>	<b>CG5:05</b>	<b>£2.30</b>	<b>£4.70</b>
Scaffold Design	CG6:09	£2.80	£6.00
<b>Late Payment of Commercial Debts</b>	<b>CG7:16</b>	<b>£2.80</b>	<b>£6.00</b>
Preparation of Quotations	CG8:03	£2.30	£4.70
<b>Payment Under the Construction Act</b>	<b>CG9:16</b>	<b>£2.30</b>	<b>£4.70</b>
Adjudication – Its Use by the Sub-contractor	CG10:16	£2.30	£4.70
<b>Preparation of Schedules of Rates</b>	<b>CG11:16</b>	<b>£2.80</b>	<b>£6.00</b>
Contract Clauses	CG12:06	£2.80	£6.00
<b>Pre-tender information from the client</b>	<b>CG13:06</b>	<b>£2.80</b>	<b>£6.00</b>
Pre-Contract Meetings	CG14:06	£2.30	£4.70
<b>Engineering and Construction Subcontract</b>	<b>CG15:07</b>	<b>£2.80</b>	<b>£6.00</b>
Employment Contracts	CG16:09	£2.30	£4.70
<b>Commercial Pitfalls for the Scaffolding Contractor</b>	<b>CG17:09</b>	<b>£2.30</b>	<b>£4.70</b>
Daywork	CG18:09	£2.80	£6.00
<b>Liquidated and Ascertained Damages</b>	<b>CG19:09</b>	<b>£2.30</b>	<b>£4.70</b>

HEALTH & SAFETY GUIDANCE TITLES	CODE	FULL-MEMBERS PRICE	NON-MEMBERS PRICE
Control of Substance Hazardous to Health in Scaffolding (COSHH)	SG1:14	£8.00	£16.00
<b>Asbestos Licences and Ancillary Work Involving the Scaffold Contractor</b>	<b>SG2:08</b>	<b>Under Review</b>	<b>Under Review</b>
Earthing of Scaffolding Structures	SG3:14	£2.65	£5.20
<b>SG4: Your User Guide to SG4</b>	<b>SG4:You</b>	<b>£3.00</b>	<b>£6.00</b>
SG4:15 Preventing Falls in Scaffolding Operations	SG4:15	Download from <a href="http://www.nasc.org.uk">www.nasc.org.uk</a>	Download from <a href="http://www.nasc.org.uk">www.nasc.org.uk</a>
<b>Overhead Power Lines</b>	<b>SG5:11</b>	<b>£2.80</b>	<b>£6.00</b>
Manual Handling in the Scaffolding Industry	SG6:15	£8.50	£17.00
<b>User Guide to SG6:</b>	<b>SG6 User</b>	<b>£2.00</b>	<b>£4.00</b>
SG6 DVD	SG6 DVD	£25.00 + VAT	£50.00+VAT
<b>Risk Assessments &amp; Method Statements</b>	<b>SG7:14</b>	<b>£8.50</b>	<b>£17.00</b>
Reporting of Accidents Procedure	SG8:08	Under Review	Under Review
<b>Use, Inspection and Maintenance of Lifting Equipment and Accessories in the Scaffolding Industry</b>	<b>SG9:15</b>	<b>£7.50</b>	<b>£15.00</b>
Requirements for the Use of Brickguards	SG10:14	£3.00	£6.00
<b>Noise</b>	<b>SG11:15</b>	<b>£3.40</b>	<b>£7.00</b>
Health Surveillance in Scaffolding	SG13:10	£3.40	£7.00
<b>Safety Nets</b>	<b>SG14:10</b>	<b>£4.50</b>	<b>£9.40</b>
Drugs and Alcohol at Work	SG15:09	£3.40	£7.00
<b>Management of Fall Protection Equipment</b>	<b>SG16:14</b>	<b>£6.00</b>	<b>£12.00</b>
Welfare Facilities for the Scaffolding Contractor	SG18:14	£3.00	£6.00
<b>A Guide to Formulating a Rescue Plan</b>	<b>SG19:10</b>	<b>£4.50</b>	<b>£9.40</b>
Consultation with the Workforce	SG20:09	£2.80	£6.00
<b>Entry into Confined Spaces</b>	<b>SG21:10</b>	<b>£2.80</b>	<b>£6.00</b>
Induction Training	SG22:10	£2.80	£6.00
<b>Access and Egress from Scaffolds via Ladders &amp; Stair Towers etc</b>	<b>SG25:14</b>	<b>£7.50</b>	<b>£15.00</b>
Scaffolding & Hoists	SG26:14	£10.00	£20.00
<b>Temporary edge protection on open steelwork</b>	<b>SG27:09</b>	<b>Under review</b>	<b>Under review</b>
Safe system of Work for Scaffolding associated with Timber Frame Building Construction	SG28:09	£4.50	£9.40
<b>Internal Edge Protection on Scaffold Platforms</b>	<b>SG29:08</b>	<b>Under review</b>	<b>Under review</b>
Working From Vehicles	SG30:09	£3.40	£7.00
<b>Management of Slips, Trips and Falls</b>	<b>SG31:15</b>	<b>£3.40</b>	<b>£7.00</b>
Guidance on the provision of inside board brackets	SG32:11	£2.80	£6.00
<b>Guide to the Construction and Use of Scaffold Loading Bays and Loadbearing Platforms</b>	<b>SG33:14</b>	<b>£4.50</b>	<b>£9.40</b>
Guidance on Protection of the Public	SG34:11	£4.50	£9.40
<b>Handover of Scaffold Structures</b>	<b>SG35:11</b>	<b>£2.30</b>	<b>£4.70</b>
Unauthorised Modifications to Scaffolds	SG36:11	FREE	FREE
<b>Scaffold Handover of Certificate (Pad of 50)</b>	<b>N/A</b>	<b>£4.00 + VAT = £4.80</b>	<b>N/A</b>





HIRE/SALE/MANUFACTURING GUIDANCE	CODE	FULL-MEMBERS PRICE	NON-MEMBERS PRICE
Code of Practice for the Hire, Sale and Use of System Scaffolds	FREE	FREE	
SECURITY GUIDANCE	CODE	FULL-MEMBERS PRICE	NON-MEMBERS PRICE
Reporting of Theft to the Police	SecG2:07	£2.30	£4.70
Stock Control	SecG4:07	£2.30	£4.70
Vehicle Theft	SecG5:07	£2.30	£4.70
NASC/UKCG SCAFFOLDING SITE SAFETY PACK	CODE	FULL-MEMBERS PRICE	NON-MEMBERS PRICE
Scaffolding Site Safety Pack (10 packs)	Site Packs	N/A	£78.00
TECHNICAL GUIDANCE	CODE	FULL-MEMBERS PRICE	NON-MEMBERS PRICE
Temporary Edge Protection for Sloping and Flat Roofs	TG1:11	Under Review	Under review
Erection, Use and Dismantling of Temporary Rubbish Chutes on Scaffolding	TG3:11	£2.80	£6.00
Anchorage Systems	TG4:11	£7.10	£14.70
Timber Scaffold Boards – An Introduction to the Revised Standard BS2482:2009	TG5:10	£3.40	£7.00
Care and maintenance of scaffold boards	TG6:10	£2.30	£4.70
Scaffold board nail plates	TG7:15	£2.30	£4.70
Fire damage	TG8:15	£2.30	£4.70
Guide to the design and construction of temporary roofs and buildings	TG9:12	£8.50	£17.70
Fire retardant treatments for timber scaffold boards and battens	TG10:14	£2.50	£5.00
Stress corrosion cracking in HT steels and alloys	TG11:15	£2.30	£4.70
Tying down of scaffold boards	TG12:10	£2.80	£6.00
Non-standard boarded platforms	TG13:03	£2.80	£6.00
Supplementary couplers and check couplers	TG14:03	£2.30	£4.70
Anchoring to the ground	TG16:14	£3.00	£6.00
Identification of EN74 scaffold fittings	TG17:15	£2.30	£4.70
Guide to good practice for tube & fittings scaffolding including: TG20:13 eGuide, Operational Guide, Design Guide, and User Guide (A6 pocket size)	TG20:13 Suite	£495.00 + £10 p&p + VAT = £606.00	£995.00 + £10 p&p + VAT = £1,206.00
Guide to good practice for tube & fittings scaffolding (eGuide)	TG20:13	£250.00 + £5 p&p + VAT = £306.00	£500.00 + £5 p&p + VAT = £606.00
Guide to good practice for tube & fittings scaffolding (Operational guide)	TG20:13	£125.00 + £6 p&p = £131.00	£250.00 + £6 p&p = £256.00
Design Guide to good practice for tube & fittings scaffolding (Design Guide)	TG20:13	£125.00 + £6 p&p = £131.00	£250.00 + £6 p&p = £256.00
Guide to good practice for tube & fittings scaffolding (User guide - A6 pocket size)	TG20:13	£3.00	£6.00

For an up-to-date list and to purchase NASC publications visit: [www.nasc.org.uk](http://www.nasc.org.uk)

**OPTIMA**  
Scaffold Designs LLP

**BRISTOL OFFICE**  
68 Macrae Road  
Eden Office Park  
Pill  
Bristol  
BS20 0DD  
Tel: 01275 393944

**LONDON OFFICE**  
The Old Chapel  
69 Primrose Hill  
Kings Langley  
Hertfordshire  
WD4 8HX  
Tel: 01923 269146

Experienced Scaffold Engineers  
National Coverage  
Efficient Design Solutions  
Prompt Service

**Providing you with the right support**

- Member of the N.A.S.C
- ISO9001 Accredited
- Fully comply to safety standards
- Dedicated management & office staff
- Permanent & fully trained workforce
- £10m liability cover
- Excellent reputation within the industry

**K Scaffolding Ltd**  
Providing you with the right support

**Souldern Gate**  
Banbury Road, Souldern,  
Bicester, Oxon, OX27 7HT  
Tel: (01869) 345999  
Fax: (01869) 345155  
admin@kscaffoldingltd.co.uk  
[www.kscaffoldingltd.co.uk](http://www.kscaffoldingltd.co.uk)

NASC Member ISO 9001:2008



**Make sure** those carrying out scaffolding operations on your site have completed the relevant training, experience and assessment and are holding the correct card.

# CISRS

CONSTRUCTION INDUSTRY  
SCAFFOLDERS RECORD SCHEME

# Have you got the Right Card?

## Scaffolding Labourer

The holder of this card can only carry out labouring duties, in support of scaffolding operations.  
If working off the ground they must do so from a completed, fully boarded and double guard railed section of the scaffold platform. They must not erect, dismantle or alter scaffold structures in anyway.  
Scaffolding labourers are required to attend a CISRS 1 Day New Entrant Course (COTS) and have passed a recognised H&S Test.

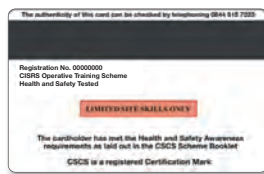

## Scaffolder

The holder of this card has successfully reached Scaffolder status, this enables them to lead or partake in scaffolding operations covered by their training and assessment, which includes independents, towers, birdcages, fans, gantry & beam work etc.  
Scaffolders who have qualified via the tube and fitting route can attend Systems Scaffold Product Training Scheme (SSPTS) 2 day courses, and have these qualifications endorsed on the rear of the card. Please see note on Systems Training to ensure that the operative holds the correct system endorsement.  
Scaffolders who qualify through the systems route e.g. Part 1 Haki, Part 2 Haki are only eligible to work with the systems endorsed on the rear of the card.

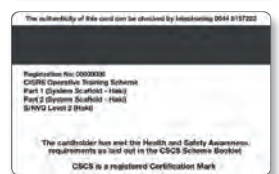
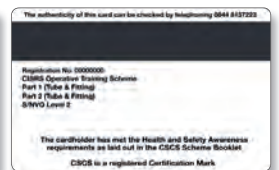

## Basic Access Systems Erector (Base)

This is a limited skills card for non scaffolding operatives who may be required to erect, dismantle or alter simple system scaffold structures.  
There are limitations on height, type of structure, location and system used. Any tube and fitting scaffold or system structures outside of those covered in the BASE course must be carried out by a CISRS qualified Scaffolder.

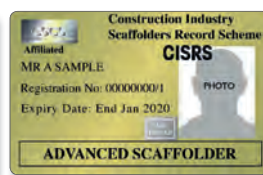
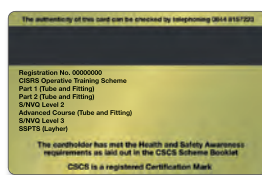
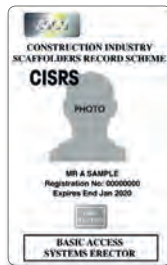

## Advanced Scaffolder

The holder of this card has successfully reached Advanced Scaffolder status, this enables them to lead or partake in all types of Basic and Complex scaffolding operations including but not restricted to suspended scaffolds, temporary roofs and support structures. These structures can be erected in system scaffold provided the operative's card has been endorsed with the relevant endorsement.

BASE card holders are required to attend a CISRS 1 Day New Entrant Course (COTS) and have passed a recognised H&S Test.  
Rear of card will be endorsed with training undertaken to date.  
Please see note on system training to ensure operative holds the relevant system endorsement.

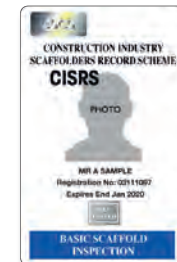
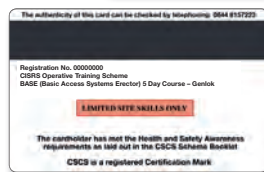

## Scaffold Supervisor

The holder of this card has successfully completed the CISRS 5 Day Supervisors course, the content is similar to SMSTS (Site Manager Safety Training Scheme) but is scaffold specific. It covers Health and Safety Legislation, Performance Standards, Basic Employment Rights, Supervisory Skills & Commercial Elements.  
Delegates are required to sit a written test on each subject and also submit a project which contributes to the overall assessment.

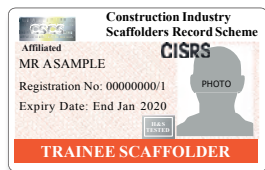
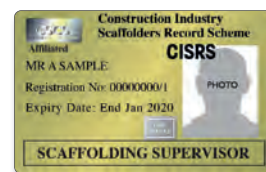

## Trainee Scaffolder

The holder of this card is currently undergoing CISRS Scaffolder training and assessment. They are entitled to work as part of a scaffold gang under the direct supervision of a CISRS Scaffolder or Advanced Scaffolder.  
Trainee scaffolders are required to attend a CISRS 1 Day New Entrant Course (COTS) and have passed a recognised H&S Test.  
The rear of the card will be endorsed with training undertaken to date. Part 1 and 2 training can be undertaken in both tube & fitting and recognised system scaffold products.  
Please see note on Systems Training to ensure that the operative holds the correct system endorsement.  
Note: An operative is considered a trainee until they have completed Part 1 and 2 training, S/NNQ Level 2, CISRS assessment skills test and have passed a recognised H&S Test.

## Scaffold Inspection

The holder of the Basic Scaffold Inspection card is qualified to carry out statutory inspections of Basic structures, independent scaffolds, scaffold tower, birdcage scaffolds etc.  
The Advanced Scaffold Inspection card allows the holder to carry out statutory inspections on both Basic and Complex structures e.g. suspended scaffolds, temporary roofs etc.

## Systems Training

Systems Scaffold Product Training Scheme (SSPTS) 2 day courses are available in recognised system scaffold products. Operatives who hold a BASE, Scaffolder and Advanced Scaffolder card are eligible to attend these courses as are Trainee cardholders who have completed Part 1 training. Recognised Systems Products are split into various types. Details of recognised systems products, system types and the requirements for additional training can be found on the CISRS website.

For further information on CISRS course content, duration, life span of cards, CPD/renewal requirements, plus details of all accredited CISRS training providers and much more visit [www.cisrs.org.uk](http://www.cisrs.org.uk)

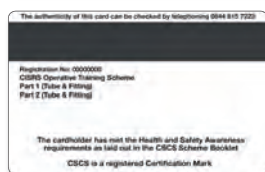

# CISRS

CONSTRUCTION INDUSTRY  
SCAFFOLDERS RECORD SCHEME

To check validity of cards call 0844 815 7223, email: [enquiries@cisrs.org.uk](mailto:enquiries@cisrs.org.uk) or visit: [www.citb.co.uk/cards-testing/how-do-i-check-card-details/online-card-checker/](http://www.citb.co.uk/cards-testing/how-do-i-check-card-details/online-card-checker/)



# CISRS accredited training centres

## SCOTLAND & NORTHERN IRELAND

### ASET

Aberdeen  
Tel: 01224896196  
www.aset.co.uk

### CITB – Northern Ireland

Co. Antrim  
Tel: 02890 825 466  
www.citbcnsni.org.uk

### Excel Training International

Paisley  
Tel: 0141 580 9865  
www.excel-td.co.uk

### Muehlhan Training Services

Aberdeen  
Tel: 01224 773017  
www.muehlhantraining.com

### National Construction College (Scotland)

Renfrewshire  
Course Bookings 0344 9944433  
www.citb.co.uk/training

## NORTH EAST

### Advanced Industrial Solutions Ltd

North Shields  
Tel: 0844 8001810  
www.aisgroup.co.uk

### Brand Energy & Infrastructure Services UK Ltd

Immingham  
Tel: 01469 553800  
www.beis.com/uk

### NETA Training Group

Stockton-On-Tees  
Tel: 01642 616 936  
www.neta.co.uk

### Newcastle College

Tel: 0191 200 4000  
www.ncl-coll.ac.uk

### Safety and Access Ltd

CATCH Training Centre, Stallingborough  
Tel: 01469 552 848  
www.safetyaccess.co.uk

## NORTH WEST

### Interserve Industrial Services Ltd

Chester  
Tel: 0151 373 7660  
www.interserve.com

### Lawson's Training Ltd

Workington  
Tel: 01946 833313  
www.lawsonstraining.co.uk

## The Manchester College

Manchester  
Tel: 0161 6117822  
www.themanchestercollege.ac.uk

### Simian Skill Ltd

Warrington  
Tel: 0345 602 2418  
www.simian-skill.com

### Training 2000

Blackburn  
Tel: 01254 54659  
www.training2000.co.uk

## YORKSHIRE

### Generation Training Services Wakefield

Tel: 0800 587 5224/01924 370640  
www.generationhireandsale.co.uk

## MIDLANDS

### HAKI Ltd

Tamworth  
Tel: 01827 282525  
www.haki.co.uk

### National Construction College (Midlands)

Birmingham  
Course Bookings 0344 994 4433  
www.citb.co.uk/training

### Safety & Access Ltd

Nottingham  
Tel: 0115 979 4523  
www.safetyaccess.co.uk

## EAST ANGLIA

### Britannia Safety & Training

Wymondham, Norfolk  
Tel: 0800 0149016  
www.britanniaits.com

### National Construction College (East)

Kings Lynn, Norfolk,  
Course Bookings 0344 9944433  
www.citb.co.uk/training

### West Anglia Training Association (WATA)

Huntingdon, Cambridgeshire  
Tel: 01480 435544  
www.wata.co.uk

## SOUTH EAST

### Construction Health & Safety Group

Chertsey  
Tel: 01932 561 871/563 121  
www.chsg.co.uk

### Layher Ltd

Letchworth  
Tel: 01462 475 100  
www.layher.co.uk

### National Construction College (South)

Erith, Kent  
Course Bookings 0344 9944433  
www.citb.co.uk/training

### National Construction College (Waltham Forest)

Leytonstone, London  
Course Bookings 0344 9944433  
www.citb.co.uk/training

### Training for Construction

Tottenham, London  
Tel: 0208 8879466  
www.trainingforconstruction.co.uk

## SOUTH WEST & SOUTH WALES

### LTC Training Services

Plymouth  
Tel: 01752 485303  
www.ltctrainingservices.co.uk

### QCF Developments Ltd

Cardiff  
Tel: 01656 331261  
www.qcfdevelopments.co.uk

CISRS Overseas Scaffolder Training Scheme courses are available from a number of locations. Details about the CISRS OSTS scheme and accredited centre contact details can be found at: [www.cisrs.org.uk/cisrs-overseas-scaffolder-training-scheme](http://www.cisrs.org.uk/cisrs-overseas-scaffolder-training-scheme)





# Forward march

With a new secretary, new partnerships and new guidance there are plenty developments in the pipeline for 2017 for SAEMA says **Martyn Reed**.

This year has been an interesting one for SAEMA. Whilst we have continued to pursue our primary aim of providing the façade access industry safe places of work, a number of critical changes have taken place within the organisation.

Our long-serving and well respected secretary, Trevor Fennell, has decided to retire. Trevor has been an enthusiastic supporter of SAEMA and suspended access systems for many years, and has been crucial in the success enjoyed by the organisation. We wish him well in his retirement.

Tony Seddon has been appointed as secretary, and brings with him an extensive knowledge of work at height. Tony is secretary of a number of work at height trade associations, and is also a director of the Access Industry Forum, of which SAEMA is a member.

Tony will continue Trevor's good work, and will help the officers and members drive SAEMA on to new heights.

SAEMA Members continue to rise to the challenge of ever more complex building designs and continue to provide excellent service to clients and contractors alike.

## Projects

The start of the year saw a number of projects and targets set by the officers of the Association.

A skilled workforce is crucial to the success of any industry sector. SAEMA recognises this, and has continued its strategic alliances with existing providers,

and has developed new partnerships aimed at driving excellence in the industry.

We continue to provide training courses at the CITB Training Centre at Bircham Newton, which are primarily aimed at the staff of SAEMA member companies. Examples of this are:

- The SAEMA/CITB Permanently Installed Cradle System Testers & Examiners Course
- The SAEMA/CITB Basic Hydraulics Course.
- The Permanently Installed Cradle Users Training Course.
- A seminar for 'Duty Holders' on their legal responsibilities regarding the façade access systems that they have under their administration.

SAEMA has also formed a partnership with SpanSet, and is using their Cheshire facilities to provide the Temporarily Installed Cradle Riggers Course. Candidates are trained over a number of weeks by our expert trainer Robert Snailham, and are ultimately assessed to receive a Level 2 NVQ in Temporary Cradle Rigging, and ultimately a CSCS card to verify their qualification on site.

SAEMA has continued its active involvement with the Access Industry Forum, and has been pivotal in the launch of AIF's first Work at Height Conference. With Tony's involvement in AIF we are sure this relationship with the other primary work at height organisations will be of benefit to the industry.

SAEMA has retained its membership of Build UK. Through its contractor and client members, we are aiming to raise awareness of the issue of Construction Phase Use. SAEMA maintains that principal contractors must understand that the equipment we supply is not construction plant and should not be used as such. SAEMA discourages Construction Phase Use for a number of reasons, but primarily, the BMU is not intended for this activity, and therefore safety can be compromised. The equipment can also see what equates to many years service being encountered in the first few months of life. SAEMA will be working with Build UK to resolve this issue.

The issue of early consultation with SAEMA members is high on our radar. Early consultation by architects and contractors leads to a more thought out approach,

and can potentially save both client and contractor money.

## Technical Committee

SAEMA continues to compile guidance documents for use in our industry, all of which are freely available on our website – [www.saema.net](http://www.saema.net). We have been working on titles such as *SAEMA Guidance on the Management Control and Use of Temporary Installed Suspended Access Equipment*.

I would like to personally thank all those members who have given their time freely to provide such comprehensive guidance.

The members of the committee have contributed to the reviews of BS 6037 and BS 5974 and the amendments to BS EN 1808, and will continue to work on industry standards in the coming months and years.

We are also working on the issue of log books for access equipment, with an aim to have a SAEMA document approved by the committee for use before the end of 2016.

## SAEMA and the Future

SAEMA Membership continues to be the voice of the suspended access industry, representing over 90% of companies involved in the permanently installed cradle market, and more than 60% of the temporary installed cradle market place. I look forward to rising to the challenges presented, and working with the members and officers in the coming months and years. ■

**“Principal contractors must understand that the equipment we supply is not construction plant and should not be used as such. SAEMA discourages Construction Phase Use for a number of reasons but primarily [because] safety can be compromised.”**

**Martyn Reed is chair of SAEMA.**  
[www.saema.net](http://www.saema.net)



# SAEMA A-Z directory

**Access Testing**  
[www.access-testing.com](http://www.access-testing.com)  
 0114 256 1197  
[info@access-testing.com](mailto:info@access-testing.com)

**Adastra Access Ltd**  
[www.adastra-access.co.uk](http://www.adastra-access.co.uk)  
 01922 745 125  
[mark.murdoch@adastra-access.co.uk](mailto:mark.murdoch@adastra-access.co.uk)

**Ansoroy Ltd**  
[www.ansoroy.co.uk](http://www.ansoroy.co.uk)  
 020 7738 6030  
[alan@ansoroy.co.uk](mailto:alan@ansoroy.co.uk)

**Apollo Cradles Ltd**  
[www.apollocradles.co.uk](http://www.apollocradles.co.uk)  
 01226 700079  
[info@apollocradles.co.uk](mailto:info@apollocradles.co.uk)

**Atrium Gantrys Maintenance Ltd**  
[www.atriumgantrys.co.uk](http://www.atriumgantrys.co.uk)  
 01634 711200  
[david@atriumgantrys.co.uk](mailto:david@atriumgantrys.co.uk)

**Cento Engineering Company Ltd**  
[www.cento.co.uk](http://www.cento.co.uk)  
 01245 477708  
[murphyb@cento.co.uk](mailto:murphyb@cento.co.uk)

**CoxGomy UK Ltd**  
[www.coxgomy.com](http://www.coxgomy.com)  
 01322 221414  
[Dawn.alford@coxgomy.com](mailto:Dawn.alford@coxgomy.com)

**Cradlecraft Ltd**  
[www.cradlecraft.co.uk](http://www.cradlecraft.co.uk)  
 01322 335288  
[phill@cradlecraft.co.uk](mailto:phill@cradlecraft.co.uk)

**Cradletech PJP Services**  
[www.cradletechpjpservices.co.uk](http://www.cradletechpjpservices.co.uk)  
 01322 555999  
[Chris@cradletech.co.uk](mailto:Chris@cradletech.co.uk)

**Craig Engineering Total Access Systems Ltd**  
[www.craigeng.co.uk](http://www.craigeng.co.uk)  
 01482 821262  
[curtiss@craigeng.co.uk](mailto:curtiss@craigeng.co.uk)

**D+R Group plc**  
[www.drscaff.co.uk](http://www.drscaff.co.uk)  
 020 7639 4861  
[mark.snowden@drscaff.co.uk](mailto:mark.snowden@drscaff.co.uk)

**Façade Hoists**  
[www.facadehoists.co.uk](http://www.facadehoists.co.uk)  
 01761 418454  
[glenn.wilson@facadehoists.co.uk](mailto:glenn.wilson@facadehoists.co.uk)

**Greater London Cradles**  
[www.greaterlondoncradles.com](http://www.greaterlondoncradles.com)  
 020 89919288  
[adam@greaterlondoncradles.com](mailto:adam@greaterlondoncradles.com)

**Insight UK – Cradle Systems**  
[www.insightuk.com](http://www.insightuk.com)  
 0333 800 60 60  
[phil@insightuk.com](mailto:phil@insightuk.com)

**Integral Cradles Ltd**  
[www.i-cradles.com](http://www.i-cradles.com)  
 0845 074 2758  
[kevin@i-cradles.com](mailto:kevin@i-cradles.com)

**Jackson Lift Group**  
[www.jacksonlifts.com](http://www.jacksonlifts.com)  
 020 8293 4176  
[bsugden@jacksonlifts.com](mailto:bsugden@jacksonlifts.com)

**Power Cradles Ltd**  
[www.powercradlesltd.co.uk](http://www.powercradlesltd.co.uk)  
 020 8694 0939  
[powercradles@btconnect.com](mailto:powercradles@btconnect.com)

**Pressford Services Ltd**  
[www.pressfordservices.com](http://www.pressfordservices.com)  
 01474 825167  
[dave@pressfordservices.com](mailto:dave@pressfordservices.com)

**PTSG Access and Safety Ltd**  
[www.ptsg.co.uk](http://www.ptsg.co.uk)  
 01977 668771  
[karlg@ptsg.co.uk](mailto:karlg@ptsg.co.uk)

**Rotrex OnSite**  
[www.rotrex.co.uk](http://www.rotrex.co.uk)  
 01708 522589  
[john.ayto@rotrex.co.uk](mailto:john.ayto@rotrex.co.uk)

**Skyform Ltd**  
[www.skyform.com](http://www.skyform.com)  
 01474 879990  
[david.j.thompson24@btinternet.com](mailto:david.j.thompson24@btinternet.com)

**Skyform (Scotland) Ltd**  
[www.skyform.co.uk](http://www.skyform.co.uk)  
 0141 810 5722  
[jim.campbell@skyformuk.co.uk](mailto:jim.campbell@skyformuk.co.uk)

**SSD Ltd**  
[www.interserve.com](http://www.interserve.com)  
 021 524 7569  
[liam.wheeler@interserve.com](mailto:liam.wheeler@interserve.com)

**Suspended Access Systems Ltd**  
[www.suspendedaccesssystems.com](http://www.suspendedaccesssystems.com)  
 020 8290 6381  
[martin@sasltd.uk.com](mailto:martin@sasltd.uk.com)

**Tractel (UK) Ltd**  
[www.tractel.com](http://www.tractel.com)  
 01142 482266  
[martyn.reed@tractel.com](mailto:martyn.reed@tractel.com)

[www.saema.org](http://www.saema.org)





- a. Installation of replacement luffing crane type BMU with 1000kg plant lifting capacity.
- b. Halo monorail system and powered platform proved to be ideal for this project.
- c. Installation of 24 metre reach self elevating telescopic crane type BMU.
- d. A Special temporarily installed modular double-decked platform met the Main Contractors requirements on this chimney project.
- e. Compact crane type BMU with luffing jib operating on elevated track system within plant zone.
- f. A Temporarily Installed Platform incorporating a 90 degree corner unit.
- g. Compact crane BMU with luffing jib and non-anchored track system.

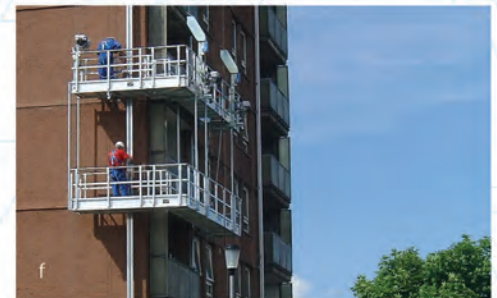

SAEMA is affiliated to the NASC, is a member of the NSCC and the AIF



Specialist Access Engineering & Maintenance Association  
 Fenns Bank, Whitechurch, Shropshire, SY13 3PE  
 t: 07854 22625, w: [www.saema.net](http://www.saema.net)



# FULL MEMBERS | HEAD OFFICES »

## NASC



### 3 D Scaffolding Ltd

The Oasis Northbank Industrial Park,  
Irlam, Manchester M44 5BL  
T: 0161 777 9303  
[www.3dscaffoldingtld.co.uk](http://www.3dscaffoldingtld.co.uk)

### 360 Scaffolding Ltd

Willingham Hall, Rasen Road, North  
Willingham, Market Rasen LN8 3RJ  
T: 01673 849 966  
[www.360scaffolding.co.uk](http://www.360scaffolding.co.uk)

# A

### A & J Maintenance Support Ltd

11/13 Panmure Street, Broughty Ferry,  
Dundee DD5 2ER  
T: 01382 774287  
[www.ajm-scaffolding.co.uk](http://www.ajm-scaffolding.co.uk)

### A&A Scaffolding Plus Eight (2003) Ltd

Garner Street, Etruria, Stoke-on-Trent,  
ST4 7AX  
T: 01782 202474  
[www.aandascaffolding.co.uk](http://www.aandascaffolding.co.uk)

### Abbi Access Services Ltd

Unit 36, Clwyd Close, Hawarden  
Industrial Park, Manor Lane  
Hawarden, CH5 3PZ  
T: 01244 629919  
[www.abbiaccess.com](http://www.abbiaccess.com)

### Abbey Scaffolding (Swindon) Ltd

Unit 31, Whitehill Industrial Park  
Whitehill Way, Royal Wootton Bassett  
Swindon SN4 7DB  
T: 01793 480347  
[www.abbeysccaffold.com](http://www.abbeysccaffold.com)

### Access 2 Ltd T/A Sandwell Scaffold

11 Osyth Close, Brackmills Industrial  
Estate, Northampton NN4 7DY  
T: 01604 766 141  
[www.sandwellscaffold.co.uk](http://www.sandwellscaffold.co.uk)

### Access Solutions Scaffolding Ltd

VIP Industrial Park, 50 Anchor & Hope  
Lane, London SE7 7TE  
T: 020 8853 8840  
[www.access-solutions-scaffolding.co.uk](http://www.access-solutions-scaffolding.co.uk)

### Ace Scaffolding (M/CR) Ltd

Ace House, Weymouth Road, Winton,  
Eccles M30 8BT  
T: 0161 787 7872  
[www.acescaffolding.net](http://www.acescaffolding.net)

### Acorn Scaffolding (Yorkshire) Ltd

Moor Lane Trading Estate, Moxon Way,  
Leeds LS25 6ES  
T: 0800 078 7916  
[www.acornscaffolding.com](http://www.acornscaffolding.com)

### Actavo (UK Limited)

Unit C, Cedar Court Office Park, Denby  
Dale Road, Calder Grove WF4 3QZ  
T: 01924 416 000  
[www.actavo.com](http://www.actavo.com)

### Advanced Scaffolding (Lancashire) Ltd

Unit 4-6 C Blackrod Industrial Estate  
Off Scot Lane, Bolton BL6 5SG  
T: 01942 830 058  
[www.advancescaff.co.uk](http://www.advancescaff.co.uk)

### Advanced Scaffolding (Bristol) Ltd

Unit 2, Crown Road Industrial Estate,  
Warmley, Bristol BS30 8JJ  
T: 01179 673877  
[www.advancescaffolding.com](http://www.advancescaffolding.com)

### Airwright (Midlands) Ltd

Shawbank Yard, Shawbank Road,  
Lakeside, Redditch, Worcestershire  
B98 8YN  
T: 01527 523 999  
[www.airwrightmidland.co.uk](http://www.airwrightmidland.co.uk)

### Alan Wilks Scaffolding Ltd

The Sidings, Main Street, Evesham,  
WR11 7XB  
T: 01386 421782  
[www.alanwilksscaffolding.co.uk](http://www.alanwilksscaffolding.co.uk)

### Allen & Foxworthy Ltd

Roslea House, Hargreaves Road,  
Groundwell Industrial Estate, Swindon,  
Wiltshire SN25 5AZ  
T: 01793 706634  
[www.allenandfoxworthy.co.uk](http://www.allenandfoxworthy.co.uk)

### Allied Scaffolding Ltd

Littlebank Street, Oldham OL4 1JA  
T: 0161 633 0425  
[www.alliedscaffolding.co.uk](http://www.alliedscaffolding.co.uk)

### Alltask Ltd

Alltask House, Commissioners Road,  
Medway City Estate, Strood, Rochester,  
ME2 4EJ  
T: 01634 298000  
[www.alltask.co.uk/scaffolding](http://www.alltask.co.uk/scaffolding)

### Alustar UK

15 Bankside, The Watermark Gateshead,  
NE11 9SY

T: 0191 461 9300

[www.alustar.no](http://www.alustar.no)

### Altrad Beaver 84 Ltd

Churchill House, Sopwich Crescent,  
Hurricane Way, Wickford, Essex SS11 8YU  
T: 01268 727112

[www.beaver84.co.uk](http://www.beaver84.co.uk)

### Altrad MTD Ltd

60 Dudley Road East, Tividale, Oldbury  
B69 3HU  
T: 0121 505 7709  
[www.mtdscaffold.co.uk](http://www.mtdscaffold.co.uk)

### Altrad NSG Ltd

Fourth Avenue, Deeside Industrial Park,  
Deeside, Flintshire CH5 2NR  
T: 01244 833100  
[www.altradnsg.com](http://www.altradnsg.com)

### Amber Scaffolding Ltd

4a Star Road Trading Estate,  
Partridge Green, West Sussex  
RH13 8RA  
T: 01403 712500  
[www.amberscaffolding.co.uk](http://www.amberscaffolding.co.uk)

**KEY:** Full Contracting Member Full Non Contracting Member

List correct at time of going to print. For an up to date list of NASC members and further information on services they provide please visit: [www.nasc.org.uk](http://www.nasc.org.uk)



# FULL MEMBERS | HEAD OFFICES

## NASC

### Anglesey Scaffolding (Ynys Mon) Company Ltd

Site 15, Amlwch Business Park, Amlwch, Anglesey LL68 9BQ  
T: 01407 831331

[www.angleseyscaffolding.co.uk](http://www.angleseyscaffolding.co.uk)

### Anglewest Ltd

Lower Mount Farm, Long Lane, Cookham SL6 9EE  
T: 01628 551880

[www.anglewest.com](http://www.anglewest.com)

### APE Scaffolding Ltd

Globe Works, Queensway, Rochdale OL11 2QY

T: 0845 2697273

[www.apescaffolding.co.uk](http://www.apescaffolding.co.uk)

### Apex Scaffolding (Exeter) Ltd

Apex House, Pinbrook Road, Exeter EX4 8HH

T: 01392 460099

[www.apexscaffolding.co.uk](http://www.apexscaffolding.co.uk)

### Apex Scaffolding (Leicester) Ltd

Unit 6 Blaby Industrial Park, Winchester Avenue, Blaby, Leicester LE8 4GZ

T: 0116 277 7666

[www.apexscaffolding-leicester.co.uk](http://www.apexscaffolding-leicester.co.uk)

### Archway Services plc

Boundoak Industrial Estate, Eversley Road, Reading RG2 9PN  
T: 0118 976 1610

[www.archwayservices.com](http://www.archwayservices.com)

### Arctic Scaffolding Co Ltd

Unit 1, Bannel Lane, Buckley Flintshire CH7 3AP

T: 01244 543568

[www.arcticscaffolding.co.uk](http://www.arcticscaffolding.co.uk)

### Artel Scaffolding Ltd

5 Oakleigh Gardens, London N20 9AB  
T: 020 8343 9600

[www.artelscaffolding.com](http://www.artelscaffolding.com)

### ASC Edinburgh Limited

1 Gilmerton Station Road, Edinburgh EH17 8RZ

T: 0131 443 1616

[www.asclimited.net](http://www.asclimited.net)

### ASC Scaffolding Ltd

The Transfer Station, Parsonage Street, Oldbury B69 4PH

T: 0121 552 2797

[www.ascsc scaffolding.com](http://www.ascsc scaffolding.com)

### Ash Scaffolding Ltd

Unit H Smarden Business Estate, Monks Hill, Ashford TN27 8QL

T: 01233 770373

[www.ashscaffoldingltd.co.uk](http://www.ashscaffoldingltd.co.uk)

### Ashdurn Ltd

41 Redhill Road, Haymills, Birmingham B25 8HQ

T: 0121 772 1422

[www.ashdurnscaffolding.co.uk](http://www.ashdurnscaffolding.co.uk)

### Ashton Scaffolding Services Ltd

189 South Liberty Lane, Ashton, Bristol BS3 2TN

T: 0117 966 7130

[www.ashtonscaffolding.com](http://www.ashtonscaffolding.com)

### ATPAC Ltd

Mossburn Avenue, Harthill, Lanarkshire ML7 5NF

T: 01236 280 120

[www.at-pac.com](http://www.at-pac.com)

### Austins Cradles Ltd

Unit 7, Sussex House Business Park, 270-274 Old Shoreham Road, Hove, East Sussex BN3 7DX

T: 01273 734744

[www.austinscradles.co.uk](http://www.austinscradles.co.uk)



## B

### B & A Scaffolding Ltd

Unit D, Therm Road, Cleveland Business Park, Cleveland Street, Hull HU8 7BF  
T: 01482 325952

[www.bandasc scaffolding.co.uk](http://www.bandasc scaffolding.co.uk)

### B J Champion Scaffolding Ltd

Champion House, Roentgen Court, Roentgen Road, Basingstoke RG24 8NT  
T: 01256 866000

[www.thechampiongroup.co.uk](http://www.thechampiongroup.co.uk)

### Bee Jay Scaffolding Ltd

Airevale House Rodley Lane, Rodley, Leeds LS13 1BJ

T: 0113 239 3240

[www.beejayscaffolding.ltd.uk](http://www.beejayscaffolding.ltd.uk)

### Benchmark Scaffolding Ltd

Waterside Trading Centre, Trummers Way, Hanwell, London W7 2QD  
T: 0208 867 9977

[www.benchmarksc scaffolding.com](http://www.benchmarksc scaffolding.com)

### Blencowes Scaffolding Ltd

Unit 1, Fieldfare Business Park, Old Malthouse Lane, Ford, Salisbury SP4 6DR  
T: 01722 329010

[www.blencowesc scaffolding.co.uk](http://www.blencowesc scaffolding.co.uk)

### Brisko Scaffolding Ltd

Unit 16 Chapel Mill Lane, Kingston Upon Thames, Surrey KT1 3GZ

T: 0208 974 6923

[www.brisko.co.uk](http://www.brisko.co.uk)

### Brogan Group Ltd

The Railway Sidings, Oakleigh Road South, London N11 1HJ

T: 020 8361 0090

[www.brogangroup.com](http://www.brogangroup.com)

### Brunel Scaffolding Ltd

5 James Watt Close, Hawksworth Industrial Estates, Swindon SN2 1EL  
T: 01793 531539

[www.brunel-scaffolding.co.uk](http://www.brunel-scaffolding.co.uk)

### Bryson Scaffolding Ltd

The Old Concrete Yard, Albert Road, St Phillips, Bristol BS2 0YA

T: 0117 300 5555

[www.brysonsc scaffolding.co.uk](http://www.brysonsc scaffolding.co.uk)

### BSL (Systems) Ltd

Unit 4, Durlay Park Close, North Cheshire Trading Estate, Wirral CH43 3DZ  
T: 0151 207 2090

[www.bslsystems ltd.co.uk](http://www.bslsystems ltd.co.uk)

### Burflex (Scaffolding) Ltd

Burflex House, Clay Street, Hull HU8 8HA

T: 01482 339 340

[www.burflex.co.uk](http://www.burflex.co.uk)

## C

### Cape Industrial Services Ltd

6&7 Lyncastle Way, Barleycastle Lane, Appleton Thorn Trading Estate

Warrington WA4 4ST

T: 01925 865900

[www.capeplc.com](http://www.capeplc.com)

### Carlisle Scaffolding Ltd

Unit 3B Duchess Avenue, Kingmoor Park North, Carlisle CA6 4SN

T: 01228 548483

[www.carlisescaffolding.co.uk](http://www.carlisescaffolding.co.uk)

### Central Scaffolding (Burton) Ltd

Unit 153, Fauld Industrial Estate, Tutbury, Burton-on-Trent DE13 9HS

T: 01283 810707

[www.centrcalscaffolding.com](http://www.centrcalscaffolding.com)

### Cheshire Scaffolds Ltd

Haigh Avenue, Whitehill Trading Estate, Stockport SK4 1NU

T: 0161 476 2223

[www.cheshirescaffolds ltd.co.uk](http://www.cheshirescaffolds ltd.co.uk)

### Chris Sedgeman Scaffolding Ltd

Unit No 2B, Longrock Industrial Estate, Penzance TR20 8HX

T: 01736 364562

[www.sedgeman.co.uk](http://www.sedgeman.co.uk)

### City Scaffold Services (Midlands) Ltd

Unit 2, 1669 Bristol Road South, Longbridge, Birmingham B45 9UA

T: 0121 453 5431

[www.citisc scaff.co.uk](http://www.citisc scaff.co.uk)

### Combisafe International Ltd

Safety Centre, Cheaney Drive, Grange Park, Northampton NN4 5FB  
T: 01604 660600

[www.combisafe.com](http://www.combisafe.com)

### Commercial Scaffolding Ltd

Leads Road, Hull HU7 0DF

T: 01482 782181

[www.commscaff.co.uk](http://www.commscaff.co.uk)

### Complete Access (Scaffolding) Ltd

Newmillerdam Industrial Park, Barnsley Road, Wakefield WF2 6QW  
T: 01924 255222

[www.casl.gb.com](http://www.casl.gb.com)

### Complete Access Specialist Contracts Ltd

Unit 14 Oaks Business Park, Oaks Lane, Barnsley S71 1HT

T: 01226 294455

[www.complete.gb.net](http://www.complete.gb.net)

### Connect Scaffolding Ltd

Hadham Park, Hadham Road, Bishop's Stortford, Herts CM23 1JH

T: 03332 400919

[www.connectsc scaffolding.co.uk](http://www.connectsc scaffolding.co.uk)

### Connolly Scaffolding Ltd

Unit H2, Wheel Forge Way, Trafford Park, Manchester M17 1EH

T: 0161 886 4910

[www.connollysc scaffolding.co.uk](http://www.connollysc scaffolding.co.uk)

### Construction Site Scaffolding Ltd

45 Shortwood Road, Pucklechurch, Bristol BS16 9PL

T: 0117 957 5880

### Contract Scaffolding Services Ltd

Carleton Depot, London Road, Carlisle CA1 3DS

T: 01228 549411

[www.contractsc scaffolding.co.uk](http://www.contractsc scaffolding.co.uk)

### Controlled Scaffolding Ltd

15 Brewery Street, Birmingham B6 4JB

T: 0121 333 4774

[www.cslscaff.co.uk](http://www.cslscaff.co.uk)

### Coventry Scaffolding Co (London) Ltd

471 Southend Lane, London SE26 5BT  
T: 020 8659 8888

[www.coventrysc scaffolding.co.uk](http://www.coventrysc scaffolding.co.uk)





#### **Crest Scaffolding Ltd**

656 Liverpool Road  
Irlam, Manchester M44 5AD  
T: 0161 776 1055

[www.crestscaffoldingltd.com](http://www.crestscaffoldingltd.com)

#### **Crossway Scaffolding (Eiland) Ltd**

Pennine View, Dewsbury Road, Eiland,  
West Yorkshire HX5 9JU  
T: 01422 370033

[www.crosswayscaffolding.co.uk](http://www.crosswayscaffolding.co.uk)

#### **CWR Scaffolds Ltd**

Pomfret Street, Burnley BB11 4AF  
T: 01282 412069

[www.cwrsccaffolds.co.uk](http://www.cwrsccaffolds.co.uk)

## D

#### **D + R Group Plc**

Railway Approach, Consort Road,  
London SE15 2PR  
T: 020 7639 4861

[www.drscuff.co.uk](http://www.drscuff.co.uk)

#### **D. Stewart Scaffolding Ltd**

Unit 4, Aptec Enterprise Park, Darlington  
Road, West Auckland DL14 9PD  
T: 01388 835881

[www.dstewartscuffoldingltd.co.uk](http://www.dstewartscuffoldingltd.co.uk)

#### **D Ward Scaffolding Co. Ltd**

21 Nursery Road, Hockley, Birmingham  
B19 2XN  
T: 0121 5155035

[www.wardscaffolding.com](http://www.wardscaffolding.com)

#### **Denholm Industrial Services Ltd**

200 Carmichael Street, Glasgow  
G51 2QU  
T: 0141 445 3939

[www.denholm-industrial.com](http://www.denholm-industrial.com)

#### **Design Scaffolding (Bristol) Ltd**

Unit 3, Bakers Park, Cater Road,  
Bishopsworth, Bristol BS13 7TT  
T: 0117 964 9000

[www.designscuffolding.com](http://www.designscuffolding.com)

## E

#### **E A Scaffolding & Systems Ltd**

16 Sedgwick Road, Luton LU4 9DT  
T: 01582 575200

[www.eascaffolding.co.uk](http://www.eascaffolding.co.uk)

#### **Elite Scaffolding (South West) Ltd**

Unit 2, 33 Oxford Road, Pen Mill Trading  
Estate, Yeovil, Somerset BD21 5HR  
T: 01935 477 222

[www.elitescaffolding.co.uk](http://www.elitescaffolding.co.uk)

#### **Empire Scaffolding (GB) Ltd**

Wigwam Lane, Hucknall, Nottingham  
NG15 7SZ  
T: 0115 964 1600

[www.empirescaffolding.co.uk](http://www.empirescaffolding.co.uk)

#### **Euro Scaffolding Services Ltd**

Unit 1 Heathfield Way, Kingsheath  
Industrial Estate, Northampton  
NN5 7QP  
T: 01604 583 334

[www.euroscuffolding.co.uk](http://www.euroscuffolding.co.uk)

#### **Everup Scaffolding Company Ltd**

Atlas Trading Estate, Colebrook Road  
Birmingham B11 2NT  
T: 0121 766 5221

[www.everupscuffolding.co.uk](http://www.everupscuffolding.co.uk)

## F

#### **Fast Fix Scaffolding Ltd**

Wrays Farm, Horsehill, Horley,  
Surrey RH6 0HN  
T: 01293 863074

[www.fastfixscuffolding.com](http://www.fastfixscuffolding.com)

#### **Focus Scaffolding Ltd**

Meadow Road Compound, Whitehaven,  
Cumbria CA28 9HY  
T: 01946 592338

[www.focus-scaffolding.co.uk](http://www.focus-scaffolding.co.uk)

#### **Formula Scaffolding Ltd**

70 High Street, West End, Southampton,  
SO30 3DU  
T: 02380 466900

[www.formulascaffolding.co.uk](http://www.formulascaffolding.co.uk)

#### **Fourways Plant Ltd**

Second Avenue, Montagu Road, London  
N18 2PG  
T: 020 8884 3339

[www.fourwaysplant.com](http://www.fourwaysplant.com)

#### **Fred Champion Scaffolding Ltd**

Unit 2a, Doublebois Industrial Estate  
Doublobois, Liskeard PL 14 6LE  
T: 01579 320080

[www.fcscuffolding.com](http://www.fcscuffolding.com)

## G

#### **GB Scaffolding (Gainsborough) Ltd**

Somerby Way, Heapham Road  
Industrial Estate, Gainsborough, North  
Lincolnshire DN21 1QG  
T: 01427 614792

[www.gbscuffoldinghire.co.uk](http://www.gbscuffoldinghire.co.uk)

#### **Generation (UK) Ltd T/A Generation**

**Hire and Sale**  
Trinity Street, Off Tat Bank Road,  
Oldbury B69 4LA

T: 0800 7838376

[www.generationuk.co.uk](http://www.generationuk.co.uk)

#### **George Roberts (North West) Ltd**

Unit D Wakefield Road, Netherton,  
Liverpool L30 6TZ  
T: 0151 524 2434

[www.scaffoldingssales.com](http://www.scaffoldingssales.com)

#### **Gibby Scaffolding Ltd**

13/15A Brazil Street, Holderness Road,  
Hull HU9 1JR  
T: 01482 210613

#### **Gilray Plant Ltd**

Cedar Depot, Church Manoway,  
Erith DA8 1DE  
T: 01322 442006

[www.gilray.co.uk](http://www.gilray.co.uk)

#### **GKR Scaffolding Ltd**

Independent House, Arnolde Close,  
Medway City Estate, Rochester  
ME2 4QW  
T: 01634 719341

[www.gkrscuffolding.co.uk](http://www.gkrscuffolding.co.uk)

#### **Globe Scaffolding Ltd**

56-58 Factory Lane, Croydon CR0 3RL  
T: 020 8947 3479 [www.globescuffolding.co.uk](http://www.globescuffolding.co.uk)

#### **Gloucester Scaffolding Ltd**

The Orchards, Hayden Hill,  
Old Gloucester Road, Hayden,  
Cheltenham GL51 0SW  
T: 01242 680439

[www.gloucesterscaffolding.com](http://www.gloucesterscaffolding.com)

## H

#### **H & H Contract Scaffolding Ltd**

Units 14-16 Steventon Storage Facility,  
Hanney Road, Steventon OX13 6AP  
T: 01235 835522

[www.handhscaffolding.com](http://www.handhscaffolding.com)

#### **H M Scaffolding Ltd**

Greatfield Farm, Wootton Bassett,  
Swindon SN4 8EH  
T: 01793 770022

#### **H.T. Scaffolding Systems Ltd**

Low Hall Mill, Holbeck Lane, Holbeck,  
Leeds LS11 9UP  
T: 0113 246 8290

[www.htscuffolding.co.uk](http://www.htscuffolding.co.uk)

#### **Hadley Scaffolding Ltd**

Whitewall Yard, Royal Eagle Close,  
Medway City Estate, Rochester ME2 4NF  
T: 01634 727700

[www.hadleyscaffolding.com](http://www.hadleyscaffolding.com)

#### **HAKI Ltd**

Magnus, Tame Valley Industrial Estate,  
Tamworth B77 5BY  
T: 01827 282525

[www.haki.co.uk](http://www.haki.co.uk)

#### **Hewaswater Scaffolding Ltd**

Hewaswater, St. Austell PL26 7JF  
T: 01726 885218

[www.hewaswaterscaffolding.co.uk](http://www.hewaswaterscaffolding.co.uk)

#### **RSEH Ltd T/A Heywood Scaffolding**

**Services**  
Unit L3 Birch Business Park, Whittle  
Lane, Heywood, Lancashire OL10 2SX  
T: 01706 365742

[www.heywoodscaffolding.com](http://www.heywoodscaffolding.com)

#### **High Peak Scaffolding Ltd**

Unit 6 Waterswallows Industrial Park  
Waterswallows Road, Buxton SK17 7JB  
T: 01298 872 666

[www.highpeakscaffolding.co.uk](http://www.highpeakscaffolding.co.uk)

#### **Hi-Pro Scaffolding Ltd**

Unit 2, Beamish Close, Sandy SG19 1SD  
T: 01767 688390

[www.hiproscaffolding.com](http://www.hiproscaffolding.com)

## I

#### **IAS (Dundee) Ltd**

SR House, 19 Tom Johnston Road,  
Dundee DD4 8XD  
T: 01382 770 050

[www.iaslimited.co.uk](http://www.iaslimited.co.uk)

#### **IBN Scaffold Access Ltd**

Whaley Road, Barugh Green,  
Barnsley S75 1HT  
T: 01226 206356

[www.ibnscaffold.co.uk](http://www.ibnscaffold.co.uk)

#### **Ideal Scaffolding (Southern) Ltd**

32a Sturt Road, Frimley Green,  
Camberley, Surrey GU16 6HY  
T: 01252 660666

[www.ideal-scaffolding.com](http://www.ideal-scaffolding.com)

#### **Independent Scaffolding Services Ltd**

Unit 5 Albion Industrial Estate,  
Oldbury Road, West Bromwich B70 9BP  
T: 0121 553 6677

[www.indscuff.co.uk](http://www.indscuff.co.uk)

#### **Inspired Scaffolding Services Ltd**

Brailwood Close, Bilsthorpe,  
Nottinghamshire NG22 8UG  
T: 01623 870 688

[www.iss-scaffolding.co.uk](http://www.iss-scaffolding.co.uk)

#### **Interlink Scaffolding Ltd**

Unit 11, Station Lane Industrial Estate,  
Birtley, Tyne & Wear DH3 1DQ  
T: 0191 492 2000

[www.interlinkscuffoldingltd.co.uk](http://www.interlinkscuffoldingltd.co.uk)

#### **Interserve Industrial Services Ltd**

Floor 7, Intersection House,  
110 Birmingham Road, West Bromwich  
B70 6RP  
T: 0121 524 7770

[www.interserve.com](http://www.interserve.com)

#### **IOT Scaffolding Ltd**

Telegraph Hill Industrial Estate,  
Unit 33-35 Laundry Road, Minster,  
Ramsgate CT12 4HY  
T: 01843 825888

[www.iotuk.co.uk](http://www.iotuk.co.uk)

## J

#### **J & I Scaffolding Ltd**

Unit 38 Mayfield Industrial Estate  
Mayfield, Dalkeith, Lothian EH22 4AD  
T: 0131 660 5141

[www.jandiscuffolding.co.uk](http://www.jandiscuffolding.co.uk)

#### **JC Beale Scaffolding Ltd**

The Old Woodyard, Upton Grey,  
Basingstoke RG25 2RL  
T: 01256 861781

[www.jcbeale.co.uk](http://www.jcbeale.co.uk)

#### **Barnet Scaffolding Services Ltd T/A**

**JDC Scaffolding London**

1 Barnet Hill, Barnet EN5 5RD  
T: 020 8441 6446

[www.jdc-scaffolding.co.uk](http://www.jdc-scaffolding.co.uk)

#### **JFE Attridge Scaffolding Services**

**Co Ltd**

The Levels Industrial Estate, Brereton  
Rugeley, Staffordshire WS15 1RD  
T: 01889 582156

[www.attridge-scaffolding.co.uk](http://www.attridge-scaffolding.co.uk)

#### **J.W. Scaffolding Ltd**

Unit 5 Charminster Farm Industrial  
Estate, Wanchard Lane, Charminster,  
Dorchester DT2 9RP  
T: 01305 269348

[www.jwscuffolding.co.uk](http://www.jwscuffolding.co.uk)

## K

#### **K Scaffolding Ltd**

Souldern Gate, Banbury Road,  
Souldern, Bicester OX27 7HT  
T: 01869 345999

[www.kscaffoldingltd.co.uk](http://www.kscaffoldingltd.co.uk)

#### **KAEFER Ltd**

63 Portland Street, Mansfield Woodhouse,  
Mansfield NG19 8BG  
T: 01623 781 200

[www.kaefercd.co.uk](http://www.kaefercd.co.uk)

#### **King Scaffolding Ltd**

White Street, St Judes, Bristol BS5 0TS  
T: 0117 941 1358

[www.kingscaffolding.co.uk](http://www.kingscaffolding.co.uk)

#### **Kirk Scaffolding Ltd**

Greenbank Works, Gorse Street,  
Blackburn BB1 3EU  
T: 01254 672337

[www.kirkscuffolding.co.uk](http://www.kirkscuffolding.co.uk)

## L

#### **Landmark Scaffolding Ltd**

Lawn Farm, Warren Lane, Woolpit,  
Bury St Edmunds IP30 9RS  
T: 01359 244477

[www.landmarkscaffold.co.uk](http://www.landmarkscaffold.co.uk)

#### **Layher Ltd**

Works Road, Letchworth SG6 1WL  
T: 01462 475100

[www.layher.co.uk](http://www.layher.co.uk)

#### **Lenehan Scaffolding (Preston) Ltd**

Unit G8 Redscar Industrial Estate  
Longridge Road, Preston PR2 5NQ  
T: 01772 793930

[www.lenehanscaffolding.co.uk](http://www.lenehanscaffolding.co.uk)

#### **Lindway Scaffolding Ltd**

Unit 16, Bridge Street, Clay Cross,  
Derbyshire S45 9NU  
T: 01246 866919

[www.lindwayscaffolding.co.uk](http://www.lindwayscaffolding.co.uk)

#### **LTC Group 87 Ltd T/A LTC Specialist**

**Scaffolding**  
Wixenford Depot, Colesdown Hill,  
Plymouth PL9 8AA  
T: 01752 480400

[www.ltcscuffolding.co.uk](http://www.ltcscuffolding.co.uk)



## NASC

### Lyndon Scaffolding plc

Valepits Road, Garretts Green,  
Birmingham B33 0TD  
T: 0121 789 7979  
www.lyndonscaffolding.co.uk

### Lysander Scaffolding Ltd

Lysander Place, Tempsford Airfield,  
Everton, Sandy, Bedfordshire SG19 2JW  
T: 01767 690003  
www.lysanderscaffolding.co.uk

## M

### M & M Scaffolding (Cornwall) Ltd

Molingey Quarry, London Apprentice, ST  
Austell, Cornwall PL26 7AP  
T: 01726 871 000  
www.mandmscaffolding.co.uk

### MJD & Sons (Scaffolding) Ltd

103 Portland Avenue, Irvine, Ayrshire  
KA12 8NL  
T: 01294 275117/8  
www.mjandsons.co.uk

### MACT Scaffolding (London) Ltd

Selsdon Goods Yard, Selsdon Road,  
South Croydon CR2 0EA  
T: 0208 688 8010  
www.mact.co.uk

### Magnum Scaffolding (Contracts) Ltd

Yardbrook Estate, Brookleaze,  
Stockwood Vale, Keynsham, Bristol  
BS31 2AL  
T: 0117 986 0123  
www.magnumcaffolding.co.uk

### Maidstone Scaffolding Ltd

Norton Industrial Estate, Collier Street,  
Near Marden, Tonbridge TN12 9RR  
T: 08450 944 475  
www.maidstonescaffolding.co.uk

### Malvern Scaffolding Ltd

Unit 2, Lower Interfields, Malvern  
WR14 1UU  
T: 01886 833700  
www.malvernscaffolding.co.uk

### Mar Scaffolding (Scotland) Ltd

Unit 35, Thistle Industrial Estate, Church  
Street, Cowdenbeath, Fife KY4 8LP  
T: 01383 611 710  
www.marcaffolding.co.uk

### McDonald Scaffolding (Services) Ltd

Rosskeen Old Manse, Invergordon,  
Inverness, Ross-shire IV18 0PR  
T: 01349 853 222  
www.mcdonaldscaffolding.com

### Mechanical Access Company Ltd T/A

**MAC Scaffolding**  
Fleetway, Penarth Road, Cardiff CF11  
8TY  
T: 02920 390 135  
www.macscaffolding.com

### MG Scaffold (Oxford) Ltd

Unit 16, Athelney Way, Cheltenham,  
GL52 6RT  
T: 01242 238912  
www.mgscaffolding.uk.com

### Midland & General Scaffolding Ltd

13, Cannock Wood Industrial Estate  
Cannock Wood, Rawnsley, Cannock,  
WS12 0PL  
T: 01543 898023  
www.midlandandgeneral.com

### Midland Scaffolding Services Ltd

High Street, Scaldwell, Northampton,  
NN6 9JS  
T: 01604 880111  
www.midlandcaffolding.co.uk

### Millcroft Services plc

Salutation House, 1 Salutation Road,  
London SE10 0AT  
T: 020 8305 1988  
www.millcroft.co.uk

### MPT Scaffolding Ltd

81 Leighton Road, Stanbridge LU7 9HW  
T: 01525 211951  
www.mptscaffoldingltd.co.uk

### M R Scaffolding Services Ltd

604 Mitcham Road, Croydon, London  
CR0 3AA  
T: 020 7252 8080  
www.mrscaffolding.com

### M.R. Scaffolding (Anglia) Ltd

The Depot, Yarmouth Road, Blifield  
Norwich NR13 4DS  
T: 01603 211 050  
www.mrscaffolding.co.uk

### Muehlhan Industrial Services Ltd T/A

**Muehlhan Scaffolding**  
Unit 2 Proserve Centre, Souterhead  
Road, Alens Industrial Estate, Aberdeen  
AB12 3LF  
T: 01224 638181  
www.muehlhan.com

## N

### Narford Scaffolding Ltd

Ben's Yard, Bears Lane, Swaffham,  
Norfolk PE37 7QB  
T: 01760 720 361  
www.narfordscaffolding.co.uk

### Neal Stoneman Scaffolding Ltd

Burrington Way, Plymouth PL5 3LS  
T: 01752 790487  
www.nealstonemanscaffolding.co.uk

### Network Scaffolding Contractors Ltd

Ironmasters Park, Riverside Park Road,  
Middlesbrough TS2 1UT  
T: 01642 222 626  
www.networkscaffolding.co.uk

### Niall Scaffolders Ltd

Hartwell Depot, Oxford Road, Hartwell,  
Aylesbury HP17 8QG  
T: 01296 427171  
www.niallscaffolders.com

### NJS Scaffolding Ltd

Quarry Lane, Chichester PO19 8NY  
T: 01243 545 548  
www.njsscaffolding.co.uk

### Northern 90 Scaffolding Ltd

Palm Business Centre, Stock Lane,  
Chadderton, Oldham OL9 9EZ  
T: 0161 652 3337  
www.northern90.co.uk

## O

### O.K Scaffolding Ltd

2 Hill Street, Carnetown, Abercynon,  
Mountain Ash, Mid Glamorgan CF45 4PH  
T: 01443 741460

### Oxford Spire Scaffolding Ltd

1 Bakers Yard, Ardington, OX12 8PT  
T: 0845 402 6590  
www.oxfordspires.co.uk

## P

### P.S.S. Scaffolding Ltd

Monforte House, Unit C9, Queens Road,  
Bridgend Industrial Estate, Bridgend  
CF31 3UT  
T: 01656 662 279  
www.pssscaffolding.co.uk

### Par Scaffolding Ltd

Unit 6, Newhailes Industrial Estate,  
Newhailes Road, Musselburgh EH21 6SY  
T: 0131 665 9180  
www.parscaffolding.co.uk

### Pen Mill Scaffolding (Hire & Sales) Ltd

The Parade Ground, Boundary Way  
Lufton Trading Estate, Yeovil BA22 8HZ  
T: 01935 473232  
www.penmillscaffolding.co.uk

### PERI Ltd

Market Harborough Road, Clifton upon  
Dunsmore, Rugby CV23 0AN  
T: 01788 861600  
www.peri.ltd.uk

### Premier Scaffolding Services Ltd

Premier House, Windmill Way,  
Wagonway Industrial Estate,  
Hebburn, Tyne & Wear NE31 1SP  
T: 0191 483 9991  
www.premierscaffoldinghebburn.co.uk

### Pro Access Scaffolding Ltd

Midway Depot, Stanbridge Road,  
Leighton Buzzard LU7 9HR  
T: 01525 373752  
www.proaccesscaffolding.com

### Pro-Fix Access Ltd

Aston Copse, Titchfield Road, Titchfield,  
Hampshire PO14 3EB  
T: 02380 404411  
www.profixaccess.co.uk

## Q

### QED Scaffolding Ltd

Lock Street, St Helens, Merseyside  
WA9 1HS  
T: 01744 751117  
www.qedscaffolding.com

### Q.F.S. Scaffolding Ltd

Westminster House, Mark Lane  
Wharf, Gravesend DA12 2PL  
T: 01474 334707  
www.qfscaffolding.com

## R

### R J S Scaffolding Ltd

Industrial Estate, Pen-Y-Groes,  
Caermarfon, Gwynedd LL54 6DB  
T: 01286 881670

### R.E.D Scaffolding Ltd

81 Watling Street, Dartford DA2 6AA  
T: 01322 271554  
www.redscaffoldinglimited.co.uk

### Ray Seager Scaffolding Services Ltd

Suite 37, Quinton Hazell Enterprise Parc,  
Glan-y-Wern Road, Mochdre, Colwyn  
Bay, Conwy LL28 5BS  
T: 01492 860 071  
www.rayseager.com

### RBS Scaffolding Ltd

The Grove, Upper Northam Drive,  
Hedge End, Southampton SO30 4BG  
T: 02380 471119  
www.rbsscaffolding.co.uk

### RDA Scaffolding Ltd

Ashley Drive, Bothwell, Glasgow G71 8BS  
T: 01698 801807  
www.rda-scaffolding.com

### Renvac Scaffolding Ltd

Front Street, Bebside, Blythe,  
Northumberland NE24 4HP  
T: 01670 828688  
www.renvac-scaffolding.co.uk

### Rilmac Scaffolding Ltd

Greetwell Road, Lincoln LN2 4NH  
T: 01522 531711  
www.rilmac.co.uk

### Rise Scaffold Services Ltd

Acer Road, Saddlebow Industrial Estate  
King's Lynn PE34 3HN  
T: 01553 692021  
www.rise-scaffold.co.uk

### Rodells Ltd

Cell Barnes House, Cell Barnes Lane,  
St Albans AL1 5AS  
T: 01727 841855  
www.rodell-ltd.co.uk

### Rotamead Ltd

Essex Works, Hawk Lane, Battlesbridge,  
Essex SS11 7RL  
T: 01268 764786  
www.rotamead.co.uk

### Rowland Scaffold Co Ltd

Rowland House, 274 Attercliffe Road,  
Sheffield S4 7WZ  
T: 0114 275 5752  
www.rowlandsccaffold.co.uk

### RPF Scaffolding Ltd

284 High Road, North Weald,  
Essex CM16 6EG  
T: 01992 524 411  
www.rpfscaffolding.co.uk

## S

### S & K Scaffolding Ltd

Manston, Southampton Road, Bartley,  
Southampton SO40 2NA  
T: 01794 324768  
www.sandkscaffolding.co.uk

### S & P Scaffolding Ltd

Caspian House, Clay Street, Hull HU8  
8HA  
T: 01482 824 321  
www.s-pscaffolding.co.uk

### Brand Energy & Infrastructure

**Services UK Ltd T/A SGB**  
Building 100, Relay Point, Relay Drive,  
Tamworth B17 5PA  
T: 01827 266100  
www.beis.com/uk/

### S.G.S. Ltd

Foster Street, Stoneferry Road,  
Kingston Upon Hull HU8 8BT  
T: 01482 610488  
www.sg-scaffolding.com

### S.N. Scaffolds LLP

Access House, Windsor Bridge Road,  
Bath BA2 3DT  
T: 01225 448352  
www.snscaffolds.co.uk

### S.R.K. Scaffolding Ltd

Haywards Lane, Chelston, Wellington,  
Somerset TA21 9FD  
T: 01823 413419  
www.srkscaffold.co.uk

### St Helens Plant Ltd

2nd Floor, Bold Industrial Park, St Helens,  
Merseyside WA9 4XG  
T: 01744 850 300  
www.sthelensplant.co.uk

### S.Y.S. (Scaffolding Contractors) Ltd

Old North Ropery Works, Carr Hill,  
Balby, Doncaster DN4 8DE  
T: 01302 340132  
www.sysscaffolding.com

### Safe Access Scaffolding (Midlands)

**Limited**  
Rock House, Belfield Street, Ilkeston,  
DE7 8DU  
T: 0115 9327878  
www.safescaffolding.co.uk

### Safeway Scaffolding Limited

Station Road, Coleshill, Birmingham  
B46 1JB  
T: 01675 465593  
www.safewayscaffolding.co.uk



**SAY Scaffolding Ltd**

SAY House, Units 2, 3 & Offices,  
Rudgate Business Centre,  
Thorp Arch Industrial Estate,  
Wetherby LS23 7AT  
T: 01937 848480  
www.sayltd.co.uk

**SCA Group Ltd**

7 Crane Way, Woolsbridge Industrial  
Park, Three Legged Cross, Dorset  
BH21 6FA  
T: 01202 820820  
www.sca-group.com

**Scaffold Erection Services Ltd**

221-225 Tyburn Road, Erdington,  
Birmingham B24 8NB  
T: 0121 322 2088  
www.scaffolder.co.uk

**Scaffold Services Ltd**

Hawarden Avenue, Leicester LE5 4NN  
T: 0116 276 8125  
www.scaffoldservicesltd.co.uk

**Scaffolding 4 MGB Ltd**

Unit 9, Bakers Park, Bishopsworth, Bristol  
BS13 7TT  
T: 0117 9465024  
www.scaffolding4mgb.co.uk

**Seabro Ltd**

7 Comet Way, Southend-on-Sea, SS26 6GD  
T: 01702 522442  
www.seabro.com

**Sevenside Scaffolding Ltd**

Morley House, Llanthony Road,  
Gloucester GL2 5HL  
T: 01452 529601  
www.sevensidemorley.co.uk

**SHS Integrated Services Ltd**

Unit 15a Atlantic Business Park, Barry,  
Vale of Glamorgan CF63 3RF  
T: 01446 735364  
www.shs.uk.com

**SHS Integrated Services  
(Transmission) Ltd**

Grove Road, Kirk Sandall Industrial  
Estate, Doncaster DN3 1RY  
T: 01302 888840  
www.shs.uk.com

**Silver Star Services Ltd**

Unit 4, Palm Business Centre,  
Stock Lane, Chadderton, Oldham  
OL9 9ER  
T: 0161 665 0828

**Sky Scaffolding (Midlands) Ltd**

Nicolet House, Budbrooke Road  
Industrial Estate, Budbrooke Road,  
Warwick CV34 5XH  
T: 01926 400900  
www.skyscaffolding.co.uk

**Sonic Scaffolding 2000 Ltd**

Wyndhams Dairy, High Post Road,  
Winterbourne, Dauntsey, SP4 6HG  
T: 01980 619114  
www.sonicscaffolding2000.co.uk

**South Lincolnshire Scaffolding Ltd**

Tenens Way, Riverside Industrial Estate,  
Boston, Lincolnshire PE21 7PA  
T: 01205 363 366  
www.sls-limited.com

**Speedier Scaffolding Ltd**

Manchester Road, Westhoughton,  
Bolton BL5 3QH  
T: 01942 841919  
www.speedierscaffolding.com

**Staffordshire Access Scaffolding Ltd**

Unit 4, P.A Wood Estates, Park Lane,  
Fenton, Stoke on Trent ST4 3JP  
T: 01782 593189  
www.staffordshire-access-scaffolding.  
co.uk



**Standard Scaffolding Specialists Ltd**

131A Church Street, Little Lever,  
Bolton BL3 1BW  
T: 01204 574064  
www.standardscaffolding.co.uk

**Stanford Scaffolding Ltd**

Redburn House, 2 Tonbridge Road  
Harold Hill, Essex RM3 8QE  
T: 01708 343 427

**Star Scaffolding Ltd**

Unit 6, PDH Industrial Estate,  
Western Way, Wednesbury WS10 7QQ  
T: 0121 505 6366  
www.star-scaffolding.co.uk

**Strathclyde Scaffolding Services Ltd**

Glengallan Road, Oban PA34 4HG  
T: 01631 565229  
www.strathclydescaffoldingsservices.  
co.uk

**Summit Marine Scaffolding Ltd**

Unit 1 Summit Park, Sefton Lane  
Industrial Estate, Maghull, Liverpool  
L31 8BX  
T: 0151 526 7509  
www.summitmarinescaffolding.co.uk

**SW Scaffolding Ltd**

Rear of Park Farm, Spratton Road,  
Brixworth, Northampton NN6 9DS  
T: 01604 881731

**Swale Scaffolding Ltd**

Gatherley Road Industrial Estate  
Brompton on Swale, Richmond,  
North Yorkshire DL10 7JQ  
T: 01748 812777  
www.swalegroup.com

**T**

**TBF Scaffolding Company Ltd**

Boss Hall Road, Sproughton, Ipswich IP1 5BN  
T: 01473 487 150  
www.tbfcontracting.com

**Tamworth Scaffolding Company Ltd**

25 Marsett, Wilnecote, Tamworth Staffs  
B77 4QU  
T: 01827 892900  
www.tamscaff.co.uk

**Tilson Scaffolding Ltd**

Hippo House, Liverpool Street, Kingston  
Upon Hull HU3 4XT  
T: 01482 223 474  
www.tilsonscrafting.co.uk

**Tone Scaffolding Services Ltd**

Sky House, 87-91 Beddington Lane,  
Croydon CR0 4TD  
T: 020 8684 3771  
www.tonescaffolding.co.uk

**Tower Scaffolding (South West) Ltd**

Milber Trading Estate, Newton Abbot,  
Devon TQ12 4SG  
T: 01626 331446  
www.towerscaffolding.co.uk

**TRAD Scaffolding Co. Ltd**

TRAD House, Imperial Street,  
London E3 3ED  
T: 020 8980 1155  
www.trad.co.uk

**TR Scaffolding (Bristol) Ltd**

Unit 11, The Carrick Business Centre,  
4-5 Bonville Road, Brislington, Bristol  
BS4 5NZ  
T: 0117 3009500  
www.trscrafting.com

**TTAG Ltd**

Meadowside Complex,  
Meadowside Street, Renfrew  
PA4 8LF  
T: 0141 886 6322  
www.ttagscaffolding.co.uk

**Tubeline Scaffolding Ltd**

Units 2 & 3 Manor Farm  
Cranbourne BH21 5RL  
T: 01725 551107  
www.tubelinescaffolding.co.uk

**Tubes Scaffolding Ltd**

Unit 1, Old Harleston Road, Earsham,  
Bungay, Suffolk NR35 2AG  
T: 01986 894434  
www.tubesscaffolding.co.uk

**Turner Access Ltd**

65 Craighton Road, Glasgow G51 3EQ  
T: 0141 309 5555  
www.turner-access.co.uk

**U**

**UK Access Solutions Ltd**

1 Bilport Lane, Wednesbury, Walsall,  
WS10 0NT  
T: 0121 500 5055  
www.ukaccessolutions.co.uk

**Unique Scaffolding Ltd**

Unique House, Kangley Bridge Road,  
London SE26 5AU  
T: 020 8778 8483  
www.uniquescaffolding.co.uk

**V**

**van Thiel United UK Ltd**

Robert Denholm House, Bletchingley  
Road, Nutfield, Surrey, RH1 4HW  
T: 01342 837773  
www.thiel.nl

**Viking Scaffold Services Ltd**

341 Himley Road, Gornal Wood, Dudley,  
DY3 2PX  
T: 01384 258 552  
www.vikingscaffold.co.uk

**Vision Scaffolding Solutions Ltd**

Unit 5 Muira Industrial Estate, William  
Street, Northam, Southampton SO14  
5QH  
T: 02380 227 088  
www.vision-scaffolding.co.uk

**W**

**Wood Group Industrial Services Ltd**

Kirkstone House, St Omers Road,  
Western Riverside Route, Gateshead  
NE11 9EZ  
T: 0191 493 2600  
www.woodgroup-isl.com

**X**

**XERVON Palmers Ltd**

331 Charles Street, Royston  
Glasgow G21 2QA  
T: 0141 553 4040  
www.xervonpalmers.com

**XL Scaffolding Ltd**

Unit 4, Benwick Road Industrial Estate,  
Station Road, Whittlesey, PE7 2HD  
T: 01733 208 686  
www.xlscaffolding.co.uk



## NASC

### A

#### \*Access Solutions Scaffolding Ltd

VIP Industrial Park, 50 Anchor & Hope Lane, Charlton, London SE7 7TE  
T: 020 8853 8840  
www.access-solutions-scaffolding.co.uk

#### Actavo (UK) Ltd

23 Maple Road, Saddlebow Industrial Estate, Kings Lynn PE34 3AH  
T: 01553 771465

#### Actavo (UK) Ltd

Arminghall Close, Woodcock Road, Norwich NR3 3UE  
T: 01603 416116

#### Actavo (UK) Ltd

Station Yard, 56 Brigstock Road, Thornton Heath, Surrey CR7 8RX  
T: 020 8689 6044

#### Actavo (UK) Ltd

Yard 6, Industrial Temple Wood Estate, Stock Road, Chelmsford CM2 8LA  
T: 01277 841670

#### Actavo (UK) Ltd

Unit 3 Primrose Works, 10 Stour Road, London E3 2NT  
T: 020 8533 7333

#### Actavo (UK) Ltd

Units A & B, Tokar Industrial Estate, Yapton Lane, Walberton, Chichester, BN18 0AS  
T: 01243 588290

#### Actavo (UK) Ltd

227-231 Selbourne Road, Luton LU4 9DT  
T: 01582 491000

#### \*Alltask Ltd

Alltask House, Commissioners Road, Medway City Estate, Strood, Rochester, Kent ME2 4EJ  
T: 01634 298000  
www.alltask.co.uk/scaffolding

#### \*Altrad Beaver 84

Churchill House, Sopwith Crescent, Shotgate Business Park, Wickford, Essex SS11 8YU  
T: 01268 727112  
www.beaver84.co.uk

#### Altrad Beaver 84

Birtley Road, Bramley, Nr Guildford, Surrey GU5 0LA  
T: 01483 898777

#### Altrad Beaver 84

Thingoe Hill, Bury St Edmunds, Suffolk IP32 6BE  
T: 01284 724824

#### Altrad Beaver 84

Watson Close, Oliver Road, West Thurrock, Essex RM20 3EF  
T: 01708 861821

#### Altrad Beaver 84

Bunny Lane, Sheffield English, Nr Romsey, Hampshire SO51 6FT  
T: 01794 884876

#### Altrad Beaver 84

Europa Business Park, Magnet Road, Grays, Essex RM20 4DB  
T: 01708 861821

#### \*Amber Scaffolding Ltd

4a Star Road Trading Estate, Partridge Green, West Sussex RH13 8RA  
T: 01403 712500  
www.amberscaffolding.co.uk

#### Amber Scaffolding Ltd

Macey House, Batsworth Road, Mitcham, Surrey CR4 3BX  
T: 020 8640 2570

#### \*Anglewest Ltd

Lower Mount Farm, Long Lane, Cookham, Berkshire SL6 9EE  
T: 01628 551880  
www.anglewest.com

#### \*Archway Services plc

Boundoak Industrial Estate, Eversley Road, Reading, Berks RG2 9PN  
T: 0118 976 1610  
www.archwayservices.com

#### \*Artel Scaffolding Ltd

5 Oakleigh Gardens, Whetstone, London N20 9AB  
T: 020 8343 9600  
www.artelscaffolding.com

#### \*Ash Scaffolding Ltd

Unit H Smarden Business Estate, Monks Hill, Ashford, Kent TN27 8QL  
T: 01233 770373  
www.ashscaffoldingltd.co.uk

#### \*Austins Cradles Ltd

Unit 7 Sussex House Business Park, 270-274 Old Shoreham Road, Hove, East Sussex BN3 7DX  
T: 01273 734744  
www.austinscradles.co.uk

#### Austins Cradles Ltd

Hammonds Drive, Eastbourne BN23 6PW  
T: 01323 645544

### B

#### \*Benchmark Scaffolding Ltd

Waterside Trading Centre, Trumpers Way, Hanwell, London W7 2QD  
T: 0208 867 9977  
www.benchmarkscaffolding.com

#### \*Brisko Scaffolding Ltd

Unit 16 Chapel Mill Lane, Kingston Upon Thames, Surrey KT1 3GZ  
T: 0208 974 6923  
www.brisko.co.uk

#### \*Brogan Group Ltd

The Railway Sidings, Oakleigh Road South, London N11 1HJ  
T: 020 8361 0090  
www.brogangroup.com

### C

#### Cape Industrial Services Ltd

Boundary Road, Harfrees Industrial Estate, Great Yarmouth NR31 0LW  
T: 01493 657 111

#### \*Connect Scaffolding Ltd

Hadham Park, Hadham Road Bishop's Stortford CM23 1JH  
T: 03332 400919  
www.connectscaffolding.co.uk

#### \*Coventry Scaffolding Co (London) Ltd

471 Southend Lane, London SE26 5BT  
T: 020 8659 8888  
www.coventryscaffolding.co.uk

### D

#### \*D + R Group Plc

Railway Approach, Consort Road, London SE15 2PR  
T: 020 7639 4861  
www.drscaff.co.uk

#### D + R Group Plc

Archers Field, Burnt Mills Industrial Estate, Basildon, Essex SS13 1DH  
T: 01268 525678

### E

#### \*E A Scaffolding & Systems Ltd

16 Sedgwick Road, Luton LU4 9DT  
T: 01582 575200  
www.eascaffolding.co.uk

### F

#### \*Fast Fix Scaffolding Ltd

Wrays Farm, Horsehill, Horley RH6 0HN  
T: 01293 863 074  
www.fastfixscaffolding.com

#### \*Fourways Plant Ltd

Second Avenue, Montagu Road, London N18 2PG  
T: 020 8884 3339  
www.fourwaysplant.com

#### Fourways Plant Ltd

232 Carter Street, Fordham, Ely, Cambridgeshire CB7 5JU  
T: 01638 721424

### G

#### Generation (UK) Ltd T/A Generation Hire and Sale

Kierbeck Business Park, North Woolwich Road, London E16 2BG  
T: 020 7473 6056

#### Generation (UK) Ltd T/A Generation Hire and Sale

Unit 8 Horton Industrial Estate, Off Horton Road, West Drayton UB7 8JL  
T: 01895 430630

#### Generation (UK) Ltd T/A Generation Hire and Sale

22-30 Sturt Road, Frimley Green, Camberley GU16 6HY  
T: 01252 838696

#### Generation (UK) Ltd T/A Generation Hire and Sale

4 Riverside Industrial Park, Oliver Road, West Thurrock RM20 3ED  
T: 0207 4736056

#### \*Gilray Plant Ltd

Cedar Depot, Church Manorway, Erith DA8 1DE  
T: 01322 442006  
www.gilray.co.uk

#### \*GKR Scaffolding Ltd

Independent House, Arnolde Close, Medway City Estate, Rochester ME2 4QW  
T: 01634 719341  
www.gkrscaffolding.co.uk

#### \*Globe Scaffolding Ltd

56-58 Factory Lane, Croydon CR0 3RL  
T: 020 8947 3479  
www.globescaffolding.co.uk

### H

#### \*H & H Contract Scaffolding Ltd

Units 14-16 Steventon Storage Facility, Hanney Road, Steventon, Oxon OX13 6AP  
T: 01235 835522  
www.handhscaffolding.com

#### \*Hadley Scaffolding Ltd

Whitewall Yard, Royal Eagle Close, Rochester, Kent ME2 4NFT: 01634 727 700  
www.hadleyscaffolding.com

#### \*Hi-Pro Scaffolding Ltd

Unit 2 Beamish Close, Sandy SG19 1SD  
T: 01767 688 390  
www.hiproscaffolding.com

### I

#### \*Ideal Scaffolding (Southern) Ltd

32a Sturt Road, Frimley Green, Camberley GU16 6HY  
T: 01252 660666  
www.ideal-scaffolding.com

#### Interserve Industrial Services Ltd

Crabtree Manorway, South Belvedere DA17 6BH  
T: 020 8326 9560

#### \*IOT Scaffolding Ltd

Telegraph Hill Industrial Estate, Unit 33-35, Laundry Road, Minster, Ramsgate CT12 4HY  
T: 01843 825888  
www.iotuk.co.uk

### J

#### \*Barnet Scaffolding Services Ltd T/A JDC Scaffolding London

1 Barnet Hill, Barnet EN5 5RD  
T: 020 8441 6446  
www.jdc-scaffolding.co.uk

### K

#### \*K Scaffolding Ltd

Souldern Gate, Banbury Road, Souldern, Bicester OX27 7HT  
T: 01869 345 999  
www.kscaffoldingltd.co.uk

### L

#### \*Landmark Scaffolding Ltd

Lawn Farm, Warren Lane, Woolpit, Bury St Edmunds, IP30 9RS  
T: 01359 244477  
www.landmarkscaffolding.co.uk

#### \*Layher Ltd

Works Road, Letchworth SG6 1WL  
T: 01462 475100  
www.layher.co.uk

#### Lyndon Scaffolding Plc

Suite 3 1st Floor, 21-24 Kings Bench Street, London SE1 0QX  
T: 020 7929 4752

#### \*Lysander Scaffolding Ltd

Lysander Place, Tempsford Airfield, Everton, Sandy, SG19 2JW  
T: 01767 690003  
www.lysanderscaffolding.co.uk

### M

#### \*MACT Scaffolding (London) Ltd

Selsdon Goods Yard, Selsdon Road, South Croydon CR2 0EA  
T: 0208 688 8010  
www.mact.co.uk

#### \*Maidstone Scaffolding Ltd

Norton Industrial Estate, Collier Street, Near Marden, Tonbridge TN12 9RR  
T: 08450 944 475  
www.maidstonescaffolding.co.uk

#### MG Scaffold (Oxford) Ltd

The Yard, Homeworks Farm, Clifton Road, Deddington, Oxon OX15 0TP  
T: 01869 337070

#### \*Millcroft Services PLC

Salutation House, 1 Salutation Road, London SE10 0AT  
T: 020 8305 1988  
www.millcroft.co.uk





**\*MPT Scaffolding Ltd**  
81 Leighton Road, Stanbridge,  
Bedfordshire LU7 9HW  
T: 01525 211951  
[www.mptscaffoldingltd.co.uk](http://www.mptscaffoldingltd.co.uk)

**\*MR Scaffolding Services Ltd**  
604 Mitcham Road, Croydon, London  
CR0 3AA  
[www.mrscaffolding.com](http://www.mrscaffolding.com)

**\*MR. Scaffolding (Anglia) Ltd**  
The Depot, Yarmouth Road  
Blofield, Norwich NR13 4DS  
T: 01603 211050  
[www.mrscaffolding.co.uk](http://www.mrscaffolding.co.uk)

**MR. Scaffolding (Anglia) Ltd**  
Depot 2, Newmarket Road, Risby,  
Bury St Edmunds IP28 6RJ  
T: 01284 711030

## N

**\*Narford Scaffolding Ltd**  
Ben's Yard, Bears Lane, Swaffham,  
Norfolk PE37 7QB  
T: 01760 720 361  
[www.narfordscaffolding.co.uk](http://www.narfordscaffolding.co.uk)

**\*Niall Scaffolders Ltd**  
Hartwell Depot, Oxford Road, Hartwell,  
Aylesbury HP17 8QG  
T: 01296 427171  
[www.niallscaffolders.com](http://www.niallscaffolders.com)

**\*NJS Scaffolding Ltd**  
Quarry Lane, Chichester PO19 8NY  
T: 0143 545 548  
[www.njsscaffolding.co.uk](http://www.njsscaffolding.co.uk)

## O

**\*Oxford Spires Scaffolding Ltd**  
1 Bakers Yard, Ardington, Nr Wantage,  
Oxfordshire OX12 8PT  
T: 0845 402 6590  
[www.oxfordspires.co.uk](http://www.oxfordspires.co.uk)

## P

**PERI Ltd**  
Warley Street, Great Warley,  
Brentwood, Essex CM13 3JZ  
T: 01277 238820

**\*Pro Access Scaffolding Ltd**  
Midway Depot, Stanbridge Road,  
Leighton Buzzard LU7 9HR  
T: 01525 373752  
[www.proaccessscaffolding.com](http://www.proaccessscaffolding.com)

## Q

**\*Q.F.S. Scaffolding Ltd**  
Westminster House, Mark Lane  
Denton Wharf, Gravesend DA12 2PL  
T: 01474 334707  
[www.qfscaffolding.com](http://www.qfscaffolding.com)

## R

**\*R.E.D Scaffolding Ltd**  
81 Watling Street, Dartford DA2 6AA  
T: 01322 271554  
[www.redscaffoldinglimited.co.uk](http://www.redscaffoldinglimited.co.uk)

**\*Rise Scaffold Services Ltd**  
Acer Road, Saddlebow Industrial Estate  
King's Lynn, Norfolk PE34 3HN  
T: 01553 692021  
[www.rise-scaffold.co.uk](http://www.rise-scaffold.co.uk)

**\*Rodells Ltd**  
Cell Barnes House, Cell Barnes Lane,  
St Albans, Hertfordshire AL1 5AS  
T: 01727 841855  
[www.rodell-ltd.co.uk](http://www.rodell-ltd.co.uk)

**Rodells Ltd**  
Broad Colney Works, Shenley Lane  
London Colney, Herts AL2 1DG  
T: 01727 821011

**\*Rotamead Limited**  
Essex Works, Hawk Lane  
Battlesbridge, Essex SS11 7RL  
T: 01268 764786  
[www.rotamead.co.uk](http://www.rotamead.co.uk)

**\*RPF Scaffolding Ltd**  
284 High Road, North Weald,  
Essex CM16 6EG  
T: 01992 524411  
[www.rpfscaffolding.co.uk](http://www.rpfscaffolding.co.uk)

## S

**\*Seabro Ltd**  
7 Comet Way, Southend-on-Sea SS2 6GD  
T: 01702 522442  
[www.seabro.com](http://www.seabro.com)

**Brand Energy & Infrastructure  
Services UK Ltd T/A SGB**  
Site 4, Crescent Estate, Station Road  
Nursling, Southampton SO16 0YD  
T: 02380 732136

**Brand Energy & Infrastructure  
Services UK Ltd T/A SGB**  
609 London Road, West Thurrock, Essex  
RM20 3BJ  
T: 01708 861666

**Brand Energy & Infrastructure  
Services UK Ltd T/A SGB**  
The Drift, Off Nacton Road, Ipswich IP3 9QR  
T: 01473 271313

**\*Stanford Scaffolding Ltd**  
Redburn House, 2 Tonbridge Road  
Harold Hill, Essex RM3 8QE  
T: 01708 343427

## T

**\*TBF Scaffolding Company Ltd**  
Boss Hall Road, Sproughton, Ipswich  
IP1 5BN  
T: 01473 487 150  
[www.tbfcontracting.com](http://www.tbfcontracting.com)

**\*Tone Hire and Sales Ltd**  
Victoria House,  
144-146 Beddington Lane, Croydon,  
CR0 4TD  
T: 020 8684 5446  
[www.tonehireandsales.co.uk](http://www.tonehireandsales.co.uk)

**\*Tone Scaffolding Services Ltd**  
Sky House, 87-91 Beddington Lane,  
Croydon CR0 4TD  
T: 020 8684 3771  
[www.tonescaffolding.co.uk](http://www.tonescaffolding.co.uk)

**TRAD Hire & Sales Ltd**  
Renwick Road, Barking, Essex  
IG11 0SB  
T: 020 8517 1212

**TRAD Hire & Sales Ltd**  
58 Whittle Road, West Portway Industrial  
Estate, Andover, Hampshire SP10 3FB  
T: 01264 350505

**\*TRAD Scaffolding Co Ltd**  
TRAD House, Imperial Street  
London E3 3ED  
T: 020 8980 1155  
[www.trad.co.uk](http://www.trad.co.uk)

**\*Tubes Scaffolding Ltd**  
Unit 1 Old Harleston Road, Earsham,  
Bungay, Suffolk NR35 2AG  
T: 01986 894434

## U

**\*Unique Scaffolding Ltd**  
Unique House, Kangley Bridge Road,  
Lower Sydenham, London SE26 5AU  
T: 020 8778 8483  
[www.uniquescaffolding.co.uk](http://www.uniquescaffolding.co.uk)

## V

**\*van Thiel United UK Ltd**  
Robert Denholm House,  
Bletchingley Road, Nutfield,  
Surrey RH1 4HW  
T: 01342 837773  
[www.thiel.nl](http://www.thiel.nl)

## X

**XERVON Palmers Ltd**  
Burts Wharf, Crabtree Manorway, North  
Belvedere, London (Belvedere),  
Kent DA17 6LJ  
T: 020 8319 7340

**XERVON Palmers Ltd**  
Derbyshire House, St Chads Street,  
London WC1H 8AG  
T: 020 7036 1670

**XERVON Palmers Ltd**  
Bradley House, Central Way,  
North Feltham Trading Estate,  
Feltham TW10 0RX  
T: 020 8587 0900





## NASC

### A

- \*Abbey Scaffolding (Swindon) Ltd**  
Unit 31 Whitehill Industrial Park, Whitehill Way, Royal Wootton Bassett SN4 7DB  
T: 01793 480347  
www.abbeysccaffold.com
- Actavo (UK) Ltd**  
Unit 158 Eastern Business Park, Bournemouth International Airport, Christchurch BS16 9PL  
T: 01202 591255
- Actavo (UK) Ltd**  
Cofton Road, Marsh Barton, Exeter EX2 8QW  
T: 01392 273595
- Actavo (UK) Ltd**  
Kemys Way, Gas Works Industrial Estate, Morriston, Swansea SA6 8QF  
T: 01792 774123
- Actavo (UK) Ltd**  
Lamby Way, Rumney, Cardiff CF3 8EQ  
T: 02920 791188
- Actavo (UK) Ltd**  
Perranwell Station, Perranwall, Truro TR3 7LG  
T: 01872 863501
- Actavo (UK) Ltd**  
Silverthorne Lane, St Phillips, Bristol, BS2 0QD  
T: 0117 972 3353
- \*Advanced Scaffolding (Bristol) Ltd**  
Unit 2, Crown Road Industrial Estate, Crown Road, Warmley, Bristol BS30 8JJ  
T: 01179 673877  
www.advancedsc scaffolding.com
- \*Allen & Foxworthy Ltd**  
Roslea House, Hargreaves Road, Groundwell Industrial Estate, Swindon, SN25 5AZ  
T: 01793 706634  
www.allenandfoxworthy.co.uk
- Altrad Beaver 84 Ltd**  
Unit 7, Llandough Industrial Estate Penarth, Cardiff CF11 8RR  
T: 02920 709046
- \*Apex Scaffolding (Exeter) Ltd**  
Apex House, Pinbrook Road, Exeter EX4 8HH  
T: 01392 460099  
www.apexsc scaffolding.co.uk
- \*Ashton Scaffolding Services Ltd**  
189 South Liberty Lane, Bristol BS3 2TN  
T: 0117 966 7130  
www.ashtonscaffolding.com

### B

- \*B J Champion Scaffolding Ltd**  
Champion House, Roentgen Court, Roentgen Road, Basingstoke RG24 8NT  
T: 01256 866000  
www.thechampiongroup.co.uk
- \*Blencowe Scaffolding Ltd**  
Unit 1, Fieldfare Business Park, Old Malthouse Lane, Ford, Salisbury SP4 6DR  
T: 01722 329010  
www.blencowesc scaffolding.co.uk
- Blencowe Scaffolding Ltd**  
The Beresford Centre, Wade Road, Basingstoke RG24 8FA  
T: 01256 841400
- \*Brunel Scaffolding Ltd**  
5 James Watt Close, Hawksworth Industrial Estates, Swindon, SN2 1EL  
T: 01793 531539  
www.brunel-scaffolding.co.uk
- \*Bryson Scaffolding Ltd**  
The Old Concrete Yard, Albert Road, St Phillips, Bristol, BS2 0YA  
T: 0117 300 5555  
www.brysonsc scaffolding.co.uk

### C

- Cape Industrial Services Ltd**  
16A Village Farm Road, Village Farm Industrial Estate, Pyle, Bridgend CF33 6BL  
T: 01656 748200
- Cape Industrial Services Ltd**  
Unit Q, Fort Wallington Industrial Estate, Fareham PO16 8TT  
T: 01329 238331
- \*Chris Sedgeman Scaffolding Ltd**  
Unit No 2B, Longrock Industrial Estate, Penzance TR20 8HX  
T: 01736 364562  
www.sedgeman.co.uk
- \*Construction Site Scaffolding Ltd**  
45 Shortwood Road, Pucklechurch, Bristol BS16 9PL  
T: 0117 957 5880

### D

- Denholm Industrial Services Ltd**  
Building SO33, South Yard, Devonport Royal Dockyard, Plymouth PL2 2BG  
T: 01752 500377
- Denholm Industrial Services Ltd**  
Deltex House, Flathouse Road, Portsmouth PO1 4QS  
T: 0771 5749790
- \*Design Scaffolding (Bristol) Ltd**  
Unit 3, Bakers Park, Cater Road, Bishopsworth, Bristol BS13 7TT  
T: 0117 964 9000  
www.designsc scaffolding.com

### E

- Elite Scaffolding (South West) Ltd**  
Unit 2, 33 Oxford Road, Pen Mill Trading Estate, Yeovil, Somerset BD21 5HR  
T: 01935 477 222  
www.elitescaffoldingsw.co.uk

### F

- \*Formula Scaffolding Ltd**  
70 High Street, West End, Southampton, SO30 3DU  
T: 02380 466900  
www.formulascaffolding.co.uk
- \*Fred Champion Scaffolding Ltd**  
Unit 2a, Doublebois Industrial Estate, Doublebois, Liskeard, Cornwall PL14 6LE  
T: 01579 320 080  
www.fcscaffolding.com

### G

- Generation (UK) Ltd T/A Generation Hire and Sale**  
Martin Road, Tremorfa Industrial Estate, Cardiff CF24 5SD  
T: 02920 463835
- Generation (UK) Ltd T/A Generation Hire and Sale**  
Meriton Street, St Phillips Marsh, Bristol, BS2 0SZ  
T: 0117 972 4550
- \*Gloucester Scaffolding Ltd**  
The Orchards, Hayden Hill, Old Gloucester Road, Hayden, Cheltenham GL51 0SW  
T: 01242 680439  
www.gloucesterscaffolding.co.uk

### H

- \*H M Scaffolding Ltd**  
Greatfield Farm, Wootton Bassett, Swindon, SN4 8EH  
T: 01793 770022
- \*Hewaswater Scaffolding Ltd**  
Hewaswater, St. Austell PL26 7JF  
T: 01726 885218  
www.hewaswaterscaffolding.co.uk
- Hewaswater Scaffolding Ltd**  
Cannon Road, Heathfield Industrial Estate, Heathfield, Newton Abbot TQ12 6SH  
T: 01626 261010

### I

- Interserve Industrial Services Ltd**  
Unit 2, Olympic Park, Poole Hall Road, Ellesmere Port CH66 1ST  
T: 0151 373 7660
- Interserve Industrial Services Ltd**  
Unit G9, The Business Centre, Cardiff House, Vale of Glamorgan, CF63 2AW  
T: 01446 731240

### J

- \*JC Beale Scaffolding Ltd**  
The Old Woodyard, Upton Grey, Basingstoke RG25 2RL  
T: 01256 861781  
www.jcbeale.co.uk
- J.W. Scaffolding Ltd**  
Unit 5 Charminster Farm Industrial Estate, Wanchard Lane, Dorchester DT2 9RP  
T: 01305 269348  
www.jwsc scaffolding.co.uk

### K

- \*King Scaffolding Ltd**  
White Street, St Judes, Bristol BS5 0TS  
T: 0117 941 1358  
www.kingscaffolding.co.uk

### L

- \*LTC Group 87 Ltd T/A LTC Specialist Scaffolding**  
Wixenford Depot, Colesdown Hill, Plymouth PL9 8AA  
T: 01752 480400  
www.ltcspecialistscaffolding.co.uk
- LTC Group 87 Ltd T/A LTC Specialist Scaffolding**  
Unit 1, Phase 1, United Downs Industrial Park, St Day, Redruth TR16 5HY  
T: 01209 822216
- Lyndon Scaffolding plc**  
Unit 9, Atlantic Trading Estate, Barry CF63 3RF  
T: 01446 724 920

### M

- M&M Scaffolding (Cornwall) Ltd**  
Molingey Quarry, London Apprentice, St Austell, Cornwall PL26 7AP  
T: 01726 871 000  
www.mandmscaffolding.co.uk
- \*MG Scaffold (Oxford) Ltd**  
Unit 16, Athelney Way, Cheltenham GL52 6RT  
T: 01242 238 912  
www.mgsc scaffolding.uk.com
- Magnum Scaffolding (Contracts) Ltd**  
Yardbrook Estate, Brookleaze, Stockwood Vale, Keynsham, Bristol BS31 2AL  
T: 0117 986 0123  
www.magnumsc scaffolding.co.uk

- \*Mechanical Access Company Ltd T/A MAC Scaffolding**  
Fleetway, Penarth Road, Cardiff CF11 8TY  
T: 02920 390 135  
www.macsc scaffolding.com

### N

- \*Neal Stoneman Scaffolding Ltd**  
Burrington Way Industrial Estate Plymouth PL5 3LS  
T: 01752 790487  
www.nealstonemanscaffolding.co.uk
- Network Scaffolding Contracts Ltd**  
Unit 7, Moy Road Industrial Estate, Taffs Well, Cardiff CF15 7QR  
T: 02920 810 217
- Network Scaffolding Contracts Ltd**  
Tamar Bridge Office, Pemros Road, St Budeaux, Plymouth, Devon PL5 1LP  
T: 01752 351 289

### O

- \*O.K. Scaffolding Ltd**  
2 Hill Street, Carnetown Abercynon, Mountain Ash, Mid Glamorgan CF45 4PH  
T: 01443 741460

### P

- \*P.S.S. Scaffolding Ltd**  
Monforte House, Unit C9, Queens Road, Bridgend Industrial Estate, Bridgend CF31 3UT  
T: 01656 662 279  
www.pss-scaffolding.co.uk
- \*Pen Mill Scaffolding (Hire & Sales) Ltd**  
The Parade Ground, Boundary Way, Lufton Trading Estate, Yeovil BA22 8HZ  
T: 01935 473232  
www.penmillscaffolding.co.uk
- PERI Ltd**  
Bredon House, Almondsbury Business Centre, Woodlands, Bristol BS32 4QH  
T: 01454 618117
- \*Pro-Fix Access Ltd**  
Pylands Lane, Burlesdon, Southampton SO31 1BH  
T: 02380 404411  
www.profixaccess.co.uk
- Pro-Fix Access Ltd**  
107 Balfour Road, North End, Portsmouth PO2 0NH  
T: 02380 404411

### R

- \*RBS Scaffolding Ltd**  
The Grove, Upper Northam Drive, Hedge End, Southampton SO30 4BG  
T: 02380 471119  
www.rbscaffolding.co.uk

### S

- \*S & K Scaffolding Ltd**  
Manston, Southampton Road, Bartley, Southampton SO40 2NA  
T: 01794 324768  
www.sandkscaffolding.co.uk
- Brand Energy & Infrastructure Services UK Ltd T/A SGB**  
Unit 12 Humber Way, Severnside Trading Estate, Avonmouth, Bristol BS11 8AE  
T: 0117 316 7323
- \*S.N. Scaffolds LLP**  
Access House, Windsor Bridge Road, Bath BA2 3DT  
T: 01225 448352  
www.snscaffolds.co.uk





# SOUTH WEST & SOUTH WALES

## \*S.R.K. Scaffolding Ltd

Haywards Lane, Chelston, Wellington, Somerset TA21 9FD  
T: 01823 413419  
www.srkscaffold.co.uk

## \*SCA Group Ltd

7 Crane Way, Woolsbridge Industrial Park, Three Legged Cross, Dorset BH21 6FA  
T: 01202 820820  
www.sca-group.com

## SCA Group Ltd

c/o BAE Systems, Building 3/182 Portsmouth Naval Base, PO1 3NJ  
T: 01202 820820

## SCA Group Ltd

Site 9, Home Farm, 132 Havant Road Hayling Island, Hampshire PO11 0LJ  
T: 02392 465245

## SCA Group Ltd

The Yard, East Yar Road, Sandown, Isle of Wight, PO36 9AS  
T: 01983 864692

## SCA Group Ltd

c/o A&P Falmouth, The Docks Falmouth, TR11 4NR  
T: 01202 820820

## \*Scaffolding 4 MGB Ltd

Unit 9, Bakers Park, Bishopsworth, Bristol BS13 7TT  
T: 0117 9465024  
www.scaffolding4mgb.co.uk

## \*Severnside Scaffolding Ltd

Morley House, Llanthony Road, Gloucester GL2 5HL  
T: 01452 529601  
www.severnside-morley.co.uk

## \*SHS Integrated Services Ltd

Unit 15a Atlantic Business Park, Barry CF63 3RF  
T: 01446 735364  
www.shs.uk.com

## \*Sonic Scaffolding 2000 Ltd

Wyndhams Dairy, High Post Road, Winterbourne, Salisbury SP4 6HG  
T: 01980 619114  
www.sonicsscaffolding2000.co.uk

## T

## \*Tower Scaffolding (South West) Ltd

Milber Trading Estate, Newton Abbot, Devon TQ12 4SG  
T: 01626 331446  
www.towerscaffolding.co.uk

## \*TR Scaffolding (Bristol) Ltd

Unit 11, The Carrick Business Centre, 4-5 Bonville Road, Brislington, Bristol BS4 5NZ  
T: 0117 3009500  
www.trscrafting.com

## TRAD Hire & Sales Ltd

58, Whittle Road, West Portway Industrial Estate, Andover SP10 3FB  
T: 01264 350505

## \*Tubeline Scaffolding Ltd

Units 2 & 3, Manor Farm, Cranbourne, Dorset BH21 5RL  
T: 01725 551107  
www.tubelinescaffolding.co.uk

## V

## \*Vision Scaffolding Solutions Ltd

Unit 5 Muira Industrial Estate, William Street, Northam, Southampton SO14 5QH  
T: 02380 227 088  
www.vision-scaffolding.co.uk

## X

## XERVON Palmers Ltd

c/o Zeneca Works, Hallen, Bristol BS10 7SJ  
T: 01179 380232

## XERVON Palmers Ltd

c/o Doosan Babcock, Aberthaw Power Station, Barry, Glamorgan CF62 4ZW  
T: 01446 754 320

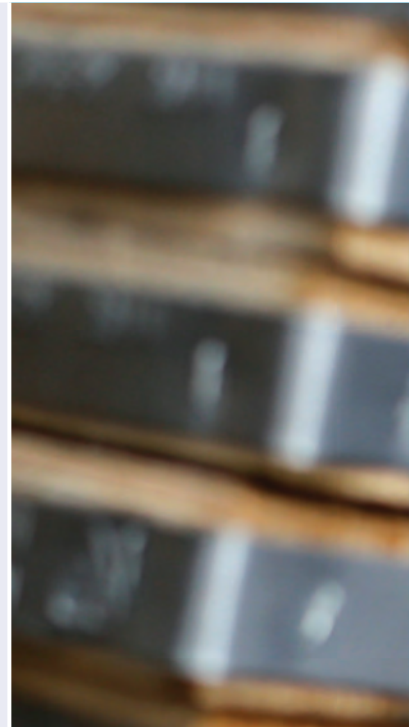

# MIDLANDS



## \*360 Scaffolding Ltd

Willingham Hall, Rasen Road, North Willingham, Market Rasen LN8 3RJ  
T: 01673 849966  
www.360scaffolding.co.uk

## A

## \*A&A Scaffolding Plus Eight (2003) Ltd

Garner Street, Etruria, Stoke-on-Trent, ST4 7AX  
T: 01782 202474  
www.aandascaffolding.co.uk

## Actavo (UK) Ltd

Abbey Street, Lenton, Nottingham NG7 2PD  
T: 0115 978 1953

## Actavo (UK) Ltd

Southern Way, Wednesbury, Birmingham WS10 7BU  
T: 0121 502 0849

## Actavo (UK) Ltd

Unit 5 Fengate Trade Park, Second Drive, Peterborough PE1 5XA  
T: 01733 890009

## Actavo (UK) Ltd

Island Carr Industrial Estate, Island Carr Road, Brigg, Lincolnshire DN20 8PD  
T: 01652 688606

## \*Airwright (Midlands) Ltd

Shawbank Yard, Shawbank Road, Lakeside, Redditch, B98 8YN  
T: 01527 523 999  
www.airwrightmidland.co.uk

## \*Alan Wilks Scaffolding Ltd

The Sidings, Main Street, Evesham, Worcestershire WR11 7XB  
T: 01386 421782  
www.alanwilkscaffolding.co.uk

## Allied Scaffolding Ltd

Watling Street Business Park, Watling Street, Cannock WS11 9XG  
T: 0845 296 8854

## Altrad Beaver 84

87-93 Amington Road, Birmingham, B25 8ET  
T: 0121 706 0000

## \*Altrad MTD Ltd

60 Dudley Road East, Tividale, Oldbury B69 3HJ  
T: 0121 505 7709  
www.mtdscaffold.co.uk

## Altrad MTD Ltd

Unit G4, Halesfield 19, Telford TF7 4QT  
T: 0845 402 3580

## Altrad MTD Ltd

Unit D, The Locks, Belton Road West Extension, Loughborough, LE11 5XH  
T: 0845 402 3580

## \*Apex Scaffolding (Leicester) Ltd

Unit 6 Blaby Industrial Park, Winchester Avenue, Blaby, Leicester LE8 4GZ  
T: 0116 277 7666  
www.apexscaffolding-leicester.co.uk

## \*ASC Scaffolding Ltd

The Transfer Station, Parsonage Street, Oldbury, West Midlands B69 4PH  
T: 0121 552 2797  
www.ascscrafting.com

## \*Ashdurn Ltd

41 Redhill Road, Haymills, Birmingham B25 8HQ  
T: 0121 772 1422  
www.ashdurnscaffolding.co.uk

## C

## Cape Industrial Services Ltd

The Flarepath, Elsham Wold Industrial Estate Elsham, Near Brigg, Lincolnshire DN20 0SP  
T: 01652 688108

## \*Central Scaffolding (Burton) Ltd

Unit 153 Fauld Industrial Estate Tutbury, Burton-on-Trent, DE13 9HS  
T: 01283 810707  
www.centralscaffolding.com

## \*City Scaffold Services (Midlands) Ltd

Unit 2, 1669 Bristol Road South, Longbridge, Birmingham B45 9UA  
T: 0121 4535431  
www.citiscraft.co.uk

## \*Combisafe International Ltd

Safety Centre, Cheaney Drive, Northampton NN4 5FB  
T: 01604 660600  
www.combisafe.co.uk

## \*Controlled Scaffolding Ltd

15 Brewery Street, Birmingham B6 4JB  
T: 0121 333 4774  
www.cslscaff.co.uk

## D

## \*D Ward Scaffolding Co. Ltd

21 Nursery Road, Hockley, Birmingham B19 2XN  
T: 0121 515 5035  
www.wardscaffolding.com





## NASC

### E

**\*Empire Scaffolding (GB) Ltd**  
Wigwam Lane, Hucknall, Nottingham  
NG15 7SZ  
T: 0115 964 1600  
[www.empirescaffolding.co.uk](http://www.empirescaffolding.co.uk)

**\*Euro Scaffolding Services Ltd**  
Unit 1 Heathfield Way, Kingsheath  
Industrial Estate, Northampton  
NN5 7QP  
T: 01604 583 334  
[www.euroscaffolding.co.uk](http://www.euroscaffolding.co.uk)

**\*Everup Scaffolding Company Ltd**  
Atlas Trading Estate, Colebrook Road  
Birmingham B11 2NT  
T: 0121 766 5221  
[www.everupscaffolding.co.uk](http://www.everupscaffolding.co.uk)

### G

**\*Generation (UK) Ltd T/A Generation Hire and Sale**  
Trinity Street, Off Tat Bank Road,  
Oldbury, West Midlands B69 4LA  
T: 0121 554 3355  
[www.generationuk.co.uk](http://www.generationuk.co.uk)

**Generation (UK) Ltd T/A Generation Hire and Sale**  
Kingsfield Way, Off Gladstone Road,  
Dallington, Northampton NN5 7QN  
T: 01604 580444

### H

**\*HAKI Ltd**  
Magnus, Tame Valley Industrial Estate,  
Tamworth B77 5BY  
T: 01827 282525  
[www.haki.co.uk](http://www.haki.co.uk)

### I

**\*Independent Scaffolding Services Ltd**  
Unit 5 Albion Industrial Estate,  
Oldbury Road, West Bromwich B70 9BP  
T: 0121 553 6677  
[www.indscaff.co.uk](http://www.indscaff.co.uk)

**\*Inspired Scaffolding Services Ltd**  
Brailwood Close, Bilsthorpe,  
Nottinghamshire NG22 8UG  
T: 01623 870688  
[www.iss-scaffolding.co.uk](http://www.iss-scaffolding.co.uk)

**\*Interserve Industrial Services Ltd**  
Intersection House, 110 Birmingham  
Road, West Bromwich B70 6RP  
T: 0121 524 7770  
[www.interserve.com](http://www.interserve.com)

**Interserve Industrial Services Ltd**  
c/o MolsonCoors, Station Street  
Burton-upon-Trent DE14 1BG

### J

**\*JFE Attridge Scaffolding Services Co Ltd**  
The Levels Industrial Estate, Brereton,  
Rugeley, Staffordshire WS15 1RD  
T: 01889 582156  
[www.attridge-scaffolding.co.uk](http://www.attridge-scaffolding.co.uk)

### K

**\*KAEFER Ltd**  
63 Portland Street, Mansfield  
Woodhouse, Mansfield NG19 8BG  
T: 01623 781200  
[www.kaefercd.co.uk](http://www.kaefercd.co.uk)

### L

**\*Lindway Scaffolding Ltd**  
Unit 16, Bridge Street, Clay Cross,  
Derbyshire S45 9NU  
T: 01246 866919  
[www.lindwayscaffolding.co.uk](http://www.lindwayscaffolding.co.uk)

**\*Lyndon Scaffolding plc**  
Valepits Road, Garretts Green,  
Birmingham, West Midlands B33 0TD  
T: 0121 789 7979  
[www.lyndonscaffolding.co.uk](http://www.lyndonscaffolding.co.uk)

### M

**\*Malvern Scaffolding Ltd**  
Unit 2, Lower Interfields, Malvern,  
Worcestershire WR14 1UU  
T: 01886 833700  
[www.malvernscaffolding.co.uk](http://www.malvernscaffolding.co.uk)

**MG Scaffolding Ltd**  
The Scaffold Yard, Homework Farm,  
Clifton Road, Deddington, Oxon OX15  
0TP  
T: 01869 337070

**\*Midland & General Scaffolding Ltd**  
13 Cannock Wood Industrial Estate,  
Cannock Wood, Rawnsley, Cannock,  
Staffordshire WS12 0PL  
T: 01543 898023  
[www.midlandandgeneral.com](http://www.midlandandgeneral.com)

**\*Midland Scaffolding Services Ltd**  
High Street, Scaldwell, Northampton,  
NN6 9JS  
T: 01604 880111  
[www.midlandscaffolding.co.uk](http://www.midlandscaffolding.co.uk)

### P

**\*PERI Ltd**  
Market Harborough Road, Clifton upon  
Dunsmore, Rugby CV23 0AN  
T: 01788 861600  
[www.peri.ltd.uk](http://www.peri.ltd.uk)

**PERI Ltd**  
Curdworth House, Kingsbury Road,  
Curdworth, Sutton Coldfield B76 9EE  
T: 01675 475509

### R

**\*Rilmac Scaffolding Ltd**  
Greetwell Road, Lincoln LN2 4NH  
T: 01722 329010  
[www.rilmac.co.uk](http://www.rilmac.co.uk)

### S

**Safe Access Scaffolding (Midlands) Ltd**  
Rock House, Belfield Street, Ilkeston,  
Derbyshire DE7 8DU  
T: 0115 9327878

**\*Safeway Scaffolding Limited**  
Station Road, Coleshill, Birmingham  
B46 1JB  
T: 01675 465593  
[www.safewayscaffolding.co.uk](http://www.safewayscaffolding.co.uk)

**\*Access 2 Ltd T/A Sandwell Scaffold**  
11 Osyth Close Brackmills Industrial  
Estate, Northampton NN4 7DY  
T: 01604 766141  
[www.sandwellscaffold.co.uk](http://www.sandwellscaffold.co.uk)

**Access 2 Ltd T/A Sandwell Scaffold**  
Unit 2B, Charles Street, West Bromwich  
B70 0AZ  
T: 0121 557 9464

**\*Scaffold Erection Services Ltd**  
221-225 Tyburn Road, Erdington,  
Birmingham B24 8NB  
T: 0121 322 2088  
[www.scaffolder.co.uk](http://www.scaffolder.co.uk)

**\*Scaffold Services Ltd**  
Hawarden Avenue, Leicester LE5 4NN  
T: 0116 276 8125  
[www.scaffoldservicesltd.co.uk](http://www.scaffoldservicesltd.co.uk)

**\*Brand Energy & Infrastructure Services UK Ltd T/A SGB**  
Building 100, Relay Point, Relay Drive  
Tamworth, Staffordshire B77 5PA  
T: 01827 266100  
[www.beis.com/uk/](http://www.beis.com/uk/)

**Brand Energy & Infrastructure Services UK Ltd T/A SGB**  
Rush Lane, Dosthill, Tamworth,  
Staffordshire B77 1LT  
T: 01827 255900

**Brand Energy & Infrastructure Services UK Ltd T/A SGB**  
Unit 3, Manby Road, South Killingholme,  
Immingham DN40 3DX  
T: 01469 553800

**\*Sky Scaffolding (Midlands) Ltd**  
Nicolet House, Budbrooke Road  
Industrial Estate, Budbrooke Road,  
Warwick CV34 5XH  
T: 01926 400900  
[www.skyscaffolding.co.uk](http://www.skyscaffolding.co.uk)

**\*South Lincolnshire Scaffolding Ltd**  
10 Terens Way, Riverside Industrial  
Estate, Boston, Lincolnshire PE21 7PA  
T: 01205 363366

**Speedier Scaffolding Ltd**  
19a Hamil Road, Burslem,  
Stoke-on-Trent ST6 1BA  
T: 01782 825560

**\*Staffordshire Access Scaffolding Ltd**  
Unit 4, P.A Wood Estates, Park Lane,  
Fenton, Stoke on Trent ST4 3JP  
T: 01782 593189  
[www.staffordshire-access-scaffolding.co.uk](http://www.staffordshire-access-scaffolding.co.uk)

**\*Star Scaffolding Ltd**  
Unit 6, PDH Industrial Estate,  
Western Way, Wednesbury WS10 7QQ  
T: 0121 505 6366  
[www.star-scaffolding.co.uk](http://www.star-scaffolding.co.uk)

**\*SW Scaffolding Ltd**  
Rear of Park Farm, Spratton Road,  
Brixworth, Northampton NN6 9DS  
T: 01604 881731

### T

**\*Tamworth Scaffolding Company Ltd**  
25 Marsset, Wilnecote, Tamworth, B77 4QU  
T: 01827 892900  
[www.tamscaff.co.uk](http://www.tamscaff.co.uk)

**TRAD Hire & Sales Ltd**  
TRAD House, Brickhouse Lane,  
West Bromwich, B70 0DY  
T: 0121 522 2333

### U

**\*UK Access Solutions Ltd**  
1 Bilport Lane, Wednesbury,  
Walsall WS10 0NT  
T: 0121 500 5055  
[www.ukaccessolutions.co.uk](http://www.ukaccessolutions.co.uk)

### V

**\*Viking Scaffold Services Ltd**  
341 Himley Road, Dudley DY3 2PX  
T: 01384 258552  
[www.vikingscaffold.co.uk](http://www.vikingscaffold.co.uk)

### X

**\*XL Scaffolding Ltd**  
Unit 4, Benwick Road Industrial Estate,  
Station Road, Whittlesey, Peterborough,  
PE7 2HD  
T: 01733 208686  
[www.xlscaffolding.co.uk](http://www.xlscaffolding.co.uk)





## \*3 D Scaffolding Ltd

The Oasis, Northbank Industrial Park, Irlam, Manchester M44 5BL  
T: 0161 777 9303  
www.3dscaffoldingltd.co.uk

## A

### \*Abbi Access Services Ltd

Unit 36 Clwyd Close, Hawarden Industrial Park, Manor Lane, Hawarden CH5 3PZ  
T: 01244 629919  
www.abbiaccess.com

### \*Ace Scaffolding (M/CR) Ltd

Ace House, Weymouth Road, Winton, Eccles M30 8BT  
T: 0161 787 7872  
www.acescaffolding.net

### \*Acorn Scaffolding (Yorkshire) Ltd

Moor Lane Trading Estate, Moxon Way, Sherburn in Elmet, Leeds LS25 6ES  
T: 0800 0787916  
www.acornsscaffolding.com

### \*Actavo (UK) Ltd

Unit C, Cedar Court Office Park, Denby Dale Road, Calder Grove WF4 3QZ  
T: 01924 416000  
www.actavo.com

### Actavo (UK) Ltd

Hawthorne Court, Howley Park Road Morley, Leeds LS27 0BN  
T: 0113 244 4629

### Actavo (UK) Ltd

10 Green Lane, Pelaw, Gateshead NE10 0QH  
T: 0191 469 8125

### Actavo (UK) Ltd

Brenda Road, Hartepool TS25 2BT  
T: 01429 261444

### Actavo (UK) Ltd

Elm Grove, Sale, Cheshire M33 7JY  
T: 0161 969 3925

### Actavo (UK) Ltd

Unit 14, Meadow Bank Works, Meadow Bank Road, Rotherham S61 6NF  
T: 01709 554149

### \*Advance Scaffolding (Lancashire) Ltd

Unit 4-6, Blackrod Industrial Estate, Off Scot Lane, Blackrod, Bolton BL6 5SG  
T: 01942 830058  
www.advancescaff.co.uk

### \*Allied Scaffolding Ltd

Littlebank Street, Oldham OL4 1JA  
T: 0161 633 0425  
www.alliedscaffolding.co.uk

### Allied Scaffolding Ltd

Brockholes View, Preston PR1 4BH  
T: 0845 296 8854

### Allied Scaffolding Ltd

75 Lime Street, Liverpool L1 1JQ  
HD6 1LQ  
T: 01484 720600

### Altrad Beaver 84

Pitt Street, Westbank, Widnes, Cheshire WA8 0TG  
T: 0151 420 3331

### Altrad Beaver 84

Stoneygate Lane, Abbotsford Rd, Felling, Gateshead, NE10 0EX  
T: 0191 469 7504

### \*Altrad NSG Ltd

Fourth Avenue, Deeside Industrial Park, Deeside, Flintshire CH5 2NR  
T: 01244 833100  
www.altradnsg.com

### \*Alustar UK

15 Bankside, The Watermark, Gateshead NE11 9SY  
T: 0191 4619300  
www.alustar.no

### \*Anglesey Scaffolding (Ynys Mon) Company Ltd

Site 15, Amlwch Business Park, Amlwch, Anglesey LL68 9BQ  
T: 01407 831331  
www.angleseyscaffolding.co.uk

### \*APE Scaffolding Ltd

Globe Works, Queensway, Rochdale OL11 2QY  
T: 0845 2697273  
www.apescaffolding.co.uk

### \*Arctic Scaffolding Co Ltd

Unit 1, Bannel Lane, Buckley, Flintshire, CH7 3AP  
T: 01244 543568  
www.arcticscaffolding.co.uk

## B

### \*B & A Scaffolding Ltd

Unit D, Therm Road, Cleveland Business Park, Cleveland Street, Hull HU8 7BF  
T: 01482 325952  
www.bandasscaffolding.co.uk

### \*Bee Jay Scaffolding Ltd

Airevale House, Rodley Lane, Rodley, Leeds LS13 1BJ  
T: 0113 239 3240  
www.beejayscaffolding.ltd.uk

### Benchmark Scaffolding Ltd

Max Darby House, Valley Road, Station Road Industrial Estate, Wombwell, Barnsley S73 0BS  
T: 01226 755 922

### \*BSL (Systems) Ltd

Unit 4, Durlay Park Close, North Cheshire Trading Estate, Wirral CH43 3DZ  
T: 0151 207 2090  
www.bslsystemsltd.co.uk

### BSL (Systems) Ltd

5-7 Glegg Street, Liverpool, L3 7DX  
T: 0151 207 2090

### Brogan Group

82 King Street, Manchester M2 4WQ  
T: 0161 225 8600

### \*Burflex (Scaffolding) Ltd

Burflex House, Clay Street, Hull HU8 8HA  
T: 01482 339340  
www.burflex.co.uk

## C

### \*Cape Industrial Services Ltd

6 & 7 Lyncastle Way, Barleycastle Lane, Appleton Thorn Trading Estate, Warrington WA4 4ST  
T: 01925 865900  
www.capeplc.com

### Cape Industrial Services Ltd

Unit 11 Royce Avenue, Cowpen Industrial Estate, Billingham, Cleveland TS23 4BX  
T: 01642 370077

### Cape Industrial Services Ltd

Unit 2 Fields End Business Park Davey Road, Goldthorpe, Barnsley S63 0JF  
T: 01709 886050

### \*Carlisle Scaffolding Ltd

Unit 3B Duchess Avenue, Carlisle, CA6 4SN  
T: 01228 548483  
www.carlisescaffolding.co.uk

### \*Cheshire Scaffolds Ltd

Haigh Avenue, Whitehill Trading Estate, Stockport, Cheshire SK4 1NU  
T: 0161 476 2223  
www.cheshirescaffolds.ltd.co.uk

### Cheshire Scaffolds Ltd

8 Bankfield Court, Ferryview Commercial Road, Wirral CH62 3NN  
T: 0151 3343334

### \*Commercial Scaffolding Ltd

Leads Road, Hull, Yorkshire HU7 0DF  
T: 01482 782181  
www.commscaf.co.uk

### \*Complete Access Specialist Contracts Ltd

Unit 14 Oaks Business Park, Oaks Lane, Barnsley S71 1HT  
T: 01226 294455  
www.complete.gb.net

### \*Complete Access (Scaffolding) Ltd

Newmillerdam Industrial Park Barnsley Road, Wakefield WF2 6QW  
T: 01924 255222  
www.casl.gb.com

### \*Connolly Scaffolding Ltd

Unit H2, Wheel Forge Way, Trafford Park, Manchester M17 1EH  
T: 0161 886 4910  
www.connollyscaffolding.co.uk

### \*Contract Scaffolding Services Ltd

Carleton Depot, London Road, Carlisle CA1 3DS  
T: 01228 549411  
www.contractsscaffolding.co.uk

### \*Crest Scaffolding Ltd

656 Liverpool Road, Irlam, Manchester M44 5AD  
T: 0161 776 1055  
www.crestscaffoldingltd.com

### \*Crossway Scaffolding (Elland) Ltd

Pennine View, Dewsbury Road, Elland, West Yorkshire HX5 9JU  
T: 01422 370033  
www.crosswayscaffolding.co.uk

### \*CWR Scaffolds Ltd

Pomfret Street, Burnley BB11 4AF  
T: 01282 412069  
www.cwrscaffolds.co.uk

## D

### \*D. Stewart Scaffolding Ltd

Unit 4 Aptec Enterprise Park Darlington Road, West Auckland Durham DL14 9PD  
T: 01388 835881  
www.dstewartsscaffoldingltd.com

## F

### \*Focus Scaffolding Ltd

Meadow Road Compound, Whitehaven, Cumbria CA28 9HY  
T: 01946 592338  
www.focus-scaffolding.co.uk

### Focus Scaffolding Ltd

Site 1, Sellafield, Seascale, Cumbria CA20 1PF  
T: 01946 729803

## G

### \*GB Scaffolding (Gainsborough) Ltd

Somerby Way, Heapham Road Industrial Estate, Gainsborough, North Lincolnshire DN21 1QG  
T: 01427 614792  
www.gbscaffoldinghire.co.uk

### Generation (UK) Ltd T/A Generation Hire and Sale

Forward House, Portobello Road Industrial Estate, Birtley, Newcastle DH3 2SL  
T: 0191 492 1190

### Generation (UK) Ltd T/A Generation Hire and Sale

Unit 2, Ledger Park, Haigh Park Road, Stourton, Leeds LS10 1RT  
T: 0113 277 8822

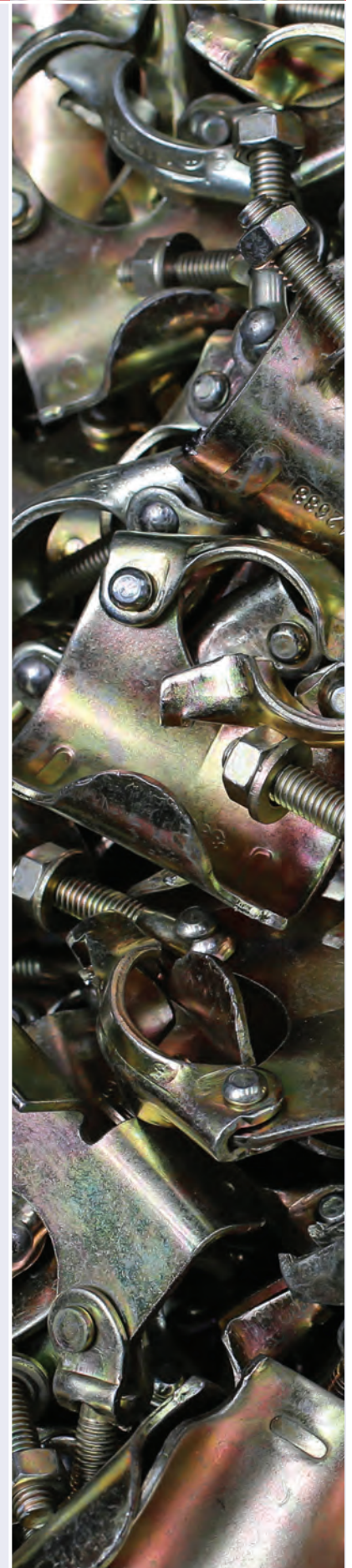



## NASC

### Generation (UK) Ltd T/A Generation Hire and Sale

Unit 4, Vauxhall Industrial Estate, Greg Street, Reddish, Stockport SK5 7BR  
T: 0161 477 0131

**\*George Roberts (North West) Ltd**  
Unit D, Wakefield Road, Netherpton, Liverpool L30 6TZ  
T: 0151 524 2434

[www.scaffolding-sales.com](http://www.scaffolding-sales.com)

**\*Gibby Scaffolding Ltd**  
13/15A Brazil Street, Holderness Road, Hull, HU9 1JR  
T: 01482 210613

## H

### \*H.T. Scaffolding Systems Ltd

Low Hall Mill, Holbeck Lane, Holbeck, Leeds LS11 9UP  
T: 0113 246 8290  
[www.htscaffolding.co.uk](http://www.htscaffolding.co.uk)

### H.T. Scaffolding Systems Ltd

379 Bury Road, Prestwich, Manchester M25 1AW  
T: 0161 798 4902

### \*RSEH Ltd T/A Heywood Scaffolding Services

Unit L3 Birch Business Park, Whittle Lane, Heywood, Lancashire OL10 2SX  
T: 01706 365742

[www.heywoodscaffolding.com](http://www.heywoodscaffolding.com)

### \*High Peak Scaffolding Ltd

Unit 6, Waterswallows Industrial Park, Buxton, Derbyshire SK17 7JB  
T: 01298 872666  
[www.highpeakscaffolding.co.uk](http://www.highpeakscaffolding.co.uk)

## I

### \*IBN Scaffold Access Ltd

Whaley Road, Barugh Green, Barnsley S75 1HT  
T: 01226 206356  
[www.ibnscaffold.co.uk](http://www.ibnscaffold.co.uk)

### IBN Scaffold Access Ltd

Building 67, Europa Business Park, Bird Hall Lane, Cheadle Heath, Stockport SK3 0XA  
T: 0161 428 2898

### \*Interlink Scaffolding Ltd

Unit 11, Station Lane Industrial Estate, Birtley, Tyne & Wear DH3 1DQ  
T: 0191 492 2000

[www.interlinkscaffoldingltd.co.uk](http://www.interlinkscaffoldingltd.co.uk)

### Interserve Industrial Services Ltd

Chain Bridge Road, Blaydon on Tyne, Tyne & Wear NE21 5SZ  
T: 0191 414 2481

### Interserve Industrial Services Ltd

Rough-Hey Road, Grimsargh, Preston PR2 5AR  
T: 01772 796665

### Interserve Industrial Services Ltd

Unit 2, Olympic Park, Poole Hall Road Ellesmere Port CH66 1ST  
T: 0151 373 7660

## K

### KAEFER Ltd

West Side, Tyne Dock, South Shields Tyne & Wear NE34 9PL  
T: 0191 489 5279

### KAEFER Ltd

Ethan House, Royce Avenue, Cowpen Lane Industrial Estate, Billingham TS23 4BX  
T: 01642 371850

### \*Kirk Scaffolding Ltd

Greenbank Works, Gorse Street, Blackburn, Lancashire BB1 3EU  
T: 01254 672337  
[www.kirkscaffolding.co.uk](http://www.kirkscaffolding.co.uk)

## L

### Layher Ltd

North Point Business Park, Selby Road, Eggborough DN14 0JT  
T: 01977 661605

### \*Lenehan Scaffolding (Preston) Ltd

Unit G8 Redscar Industrial Estate Longridge Road, Preston PR2 5NQ  
T: 01772 793 930

[www.lenehanscaffolding.co.uk](http://www.lenehanscaffolding.co.uk)

### Lyndon Scaffolding plc

Hendham Vale Industrial park, Hazelbottom Road, Manchester M8 0AD  
T: 0161 205 2100

### Lyndon Scaffolding Plc

Pallion Shipyard, Pallion New Road, Sunderland SR4 6WE  
T: 0191 580 5500

## N

### \*Network Scaffolding Contractors Ltd

Ironmasters Park, Riverside Park Road, Middlesbrough TS2 1UT  
T: 01642 222 626

[www.networkscaffolding.co.uk](http://www.networkscaffolding.co.uk)

### Network Scaffolding Contracts Ltd

2 Adam House, Wesley Drive, Benton Square Industrial Estate, Newcastle Upon Tyne, NE12 9UP  
T: 01642 226 626

### Network Scaffolding Contracts Ltd

Unit 2B, Mode Wheel Road South, Salford, Manchester M50 1DG  
T: 0161 737 4994

### \*Northern 90 Scaffolding Ltd

Palm Business Centre, Stock Lane, Chadderton, Oldham OL9 9EZ  
T: 0161 652 3337  
[www.northern90.co.uk](http://www.northern90.co.uk)

## P

### PERI Ltd

Unit E2, Whitwood Enterprise Park, Speedwell Road, Whitwood, Castleford WF10 5PX  
T: 01977 554361

### \*Premier Scaffolding Services Ltd

Premier House, Windmill Way, Wagonway Industrial Estate, Hebburn, Tyne & Wear NE31 1SP  
T: 0191 483 9991  
[www.premierscaffoldinghebburn.co.uk](http://www.premierscaffoldinghebburn.co.uk)

## Q

### \*QED Scaffolding Ltd

Lock Street, St Helens WA9 1HS  
T: 01744 751117  
[www.qedscaffolding.com](http://www.qedscaffolding.com)

## R

### \*R J S Scaffolding Ltd

Industrial Estate, Pen-Y-Groes, Caernarfon, Gwynedd LL54 6DB  
T: 01286 881670

### \*Ray Seager Scaffolding Services Ltd

Suite 37, Quinton Hazell Enterprise Parc, Glan-y-Wern Road, Mochdre, Colwyn Bay, Conwy LL28 5BS  
T: 01492 860071  
[www.rayseager.com](http://www.rayseager.com)

### \*Renvac Scaffolding Ltd

Front Street, Bebside Blythe, Northumberland NE24 4HP  
T: 01670 828688  
[www.renvac-scaffolding.co.uk](http://www.renvac-scaffolding.co.uk)

### \*Rowland Scaffold Co Ltd

Rowland House, 274 Attercliffe Road, Sheffield S4 7WZ  
T: 0114 275 5752  
[www.rowlandsccaffold.co.uk](http://www.rowlandsccaffold.co.uk)

## S

### \*S & P Scaffolding Ltd

Caspian House, Clay Street, Hull HU8 8HA  
T: 01482 824321  
[www.s-pscaffolding.co.uk](http://www.s-pscaffolding.co.uk)

### \*St Helens Plant Ltd

2nd Floor, Bold Industrial Park, St Helens, Merseyside WA9 4XG  
T: 01744 850 300  
[www.sthelensplant.co.uk](http://www.sthelensplant.co.uk)

### Brand Energy & Infrastructure Services UK Ltd T/A SGB

Crabtree Lane, Clayton Industrial Estate, Openshaw, Manchester M11 1BR  
T: 0161 230 4061

### Brand Energy & Infrastructure Services UK Ltd T/A SGB

Pontefract Road, Stourton, Leeds LS10 1SP  
T: 0113 271 2951

### \*S.G.S. Ltd

Foster Street, Stoneferry Road, Kingston Upon Hull HU8 8BT  
T: 01482 610488  
[www.sg-scaffolding.com](http://www.sg-scaffolding.com)

### \*S.Y.S (Scaffolding Contractors) Ltd

Old North Ropery Works, Carr Hill, Baby, Doncaster DN4 8DE  
T: 01302 340132  
[www.syssccaffolding.com](http://www.syssccaffolding.com)

### Access 2 Ltd T/A Sandwell Scaffold

Unit 19 Westbrook Park, Trafford Park Road, Manchester M17 1AY  
T: 0161 873 7922  
[www.sandwellscaffold.co.uk](http://www.sandwellscaffold.co.uk)

### \*SAY Scaffolding Ltd

SAY House, Units 2, 3 & Offices, Rudgate Business Centre, Thorp Arch Industrial Estate, Wetherby, Yorkshire LS23 7AT  
T: 01937 848480  
[www.sayltd.co.uk](http://www.sayltd.co.uk)

### SCA Group Ltd

c/o A&P Tyne, Wagonway Road Hebburn, NE31 1SP  
T: 07887 418690

### SCA Group Ltd

c/o A&P Tees, Teesport, Commerce Park Dockside Road, Middlesbrough TS6 6UZ  
T: 07887 418690

### \*SHS Integrated Services (Transmission) Ltd

Grove Road, Kirk Sandall Industrial Estate, Doncaster DN3 1RY  
T: 01302 888840  
[www.shs.uk.com](http://www.shs.uk.com)

### \*Silver Star Services Ltd

Unit 4, Palm Business Centre, Stock Lane, Chadderton, Oldham OL9 9ER  
T: 0161 665 0828

### \*Speedier Scaffolding Ltd

Manchester Road, Westhoughton, Bolton BL5 3QH  
T: 01942 841919  
[www.speedierscaffolding.com](http://www.speedierscaffolding.com)

### Speedier Scaffolding Ltd

39-47 Eaton Street, Liverpool L3 6BS  
T: 0151 2365121

### Speedier Scaffolding Ltd

Scarth Road, Sowerby Woods Business Park, Barrow in Furness, Cumbria LA14 4RF  
T: 01229 821932

### Speedier Scaffolding Ltd

19A Hamil Road, Burslem, Stoke-on-Trent ST6 1BA  
T: 01782 825560

### \*Standard Scaffolding Specialists Ltd

131A Church Street, Little Lever, Bolton BL3 1BW  
T: 01204 574064  
[www.standardscaffolding.co.uk](http://www.standardscaffolding.co.uk)

### \*Summit Marine Scaffolding Ltd

Unit 1 Summit Park, Sefton Lane Industrial Estate, Maghull, Liverpool L31 8BX  
T: 0151 526 7509  
[www.summitmarinescaffolding.co.uk](http://www.summitmarinescaffolding.co.uk)

### \*Swale Scaffolding Ltd

Gatherley Road Industrial Estate, Brompton on Swale, Richmond, North Yorkshire DL10 7JQ  
T: 01748 812777  
[www.swalegroup.com](http://www.swalegroup.com)

## T

### \*Tilson Scaffolding Ltd

Hippo House, Liverpool Street, Kingston Upon Hull HU3 4XT  
T: 01482 223474  
[www.tilsonscaffolding.co.uk](http://www.tilsonscaffolding.co.uk)

### \*TRAD Hire & Sales Ltd

TRAD House, Cromwell Road, Bredbury, Stockport, SK6 2RF  
T: 0161 494 2999  
[www.tradhireandsales.co.uk](http://www.tradhireandsales.co.uk)

### TRAD Hire & Sales Ltd

TRAD House Unit 1B, 16 Cross Green Way, Cross Green Industrial Estate, Leeds LS9 0SE  
T: 0113 249 9555

## U

### UK Access Solutions Ltd

Forward Works, Bridge Lane, Woolston, Warrington WA1 4BA  
T: 01925 266134

## W

### \*Wood Group Industrial Services Ltd

Kirkstone House, St Omers Road, Western Riverside Route, Gateshead NE11 9EZ  
T: 0191 493 2600  
[www.woodgroup-isl.com/](http://www.woodgroup-isl.com/)

## X

### XERVON Palmers Ltd

PO BOX 1949, Wilton Contractors Compound, Wilton International, Boundary Road, North Middlesbrough TS90 8JG  
T: 01642 440210

### XERVON Palmers Ltd

Unit 1, Mentor Business Park, Hadrian Road, Wallsend, Tyne & Wear NE28 6HH  
T: 0191 262 1403





## A

### \*A & J Maintenance Support Ltd

11/13 Panmure Street, Broughty Ferry,  
Dundee DD5 2ER  
T: 01382 774287

[www.ajmscaffolding.co.uk](http://www.ajmscaffolding.co.uk)

### \*ASC Edinburgh Ltd

1 Gilmerton Station Road,  
Edinburgh EH17 8RZ  
T: 0131 443 1616

[www.asclimited.net](http://www.asclimited.net)

### Actavo (UK) Ltd

Ash Street, Off Lochee Road,  
Dundee DD1 5AR

T: 01382 227552

### Actavo (UK) Ltd

Unit 2, West Harbour Road, Granton,  
Edinburgh EH5 1PP

T: 0131 552 7534

### Actavo (UK) Ltd

37 Colquhoun Avenue, Hillington  
Industrial Estate, Glasgow  
G52 4PL

T: 0141 810 8350

### Altrad Beaver 84 Ltd

Altrad Beaver 84  
Duntillan Road, Salsburgh, Shotts,  
North Lanarkshire ML7 4NZ

T: 01698 870200

### \*ATPAC Ltd

Mossburn Avenue, Harthill, Lanarkshire  
ML7 5NF

T: 01236 280 120

[www.at-pac.com](http://www.at-pac.com)

## C

### Cape Industrial Services Ltd

Kirkton Drive, Dyce, Aberdeen  
AB21 0BG

T: 01224 215800

### Cape Industrial Services Ltd

Mill Road Industrial Estate, Linlithgow,  
West Lothian EH49 7SF

T: 01506 670200

## D

### \*Denholm Industrial Services Ltd

200 Carmichael Street, Glasgow  
G51 2QU

T: 0141 445 3939

[www.denholm-industrial.com](http://www.denholm-industrial.com)

## G

### Generation (UK) Ltd T/A Generation Hire and Sale

4 Westerton Road,  
East Mains Industrial Estate,  
Broxburn, Edinburgh EH52 5AU

T: 01506 863864

### Generation (UK) Ltd T/A Generation Hire and Sale

Duchess Road, Rutherglen,  
Glasgow G73 1AU

T: 0141 647 6969

## I

### \*IAS (Dundee) Ltd

SR House, 19 Tom Johnston Road,  
Dundee DD4 8XD

T: 01382 770 050

[www.iaslimited.co.uk](http://www.iaslimited.co.uk)

### Interserve Industrial Services Ltd

22 Castle Road, Bankside Industrial  
Estate, Falkirk FK2 7XY

T: 01324 627430

### Interserve Industrial Services Ltd

35 North Canal Bank Street,  
Glasgow G4 9XQ

T: 0141 552 0003

### Interserve Industrial Services Ltd

600 Gilmerton Road, Edinburgh  
EH17 8RY

T: 0131 672 2698

### Interserve Industrial Services Ltd

70/72 Perrie Street, Lochee,  
Dundee DD2 2RD

T: 01382 610511

## J

### \*J & I Scaffolding Ltd

Unit 38 Mayfield Industrial Estate,  
Mayfield, Dalkeith, Edinburgh EH22 4AD

T: 0131 660 5141

[www.jandiscaffolding.co.uk](http://www.jandiscaffolding.co.uk)

## K

### KAEFER Ltd

7a Drovers Road, East Mains Industrial  
Estate, Broxburn, West Lothian EH52 5AZ

T: 01506 856000

## L

### Layher Ltd

3 Letham Road, Houstoun Industrial  
Estate, Livingston, West Lothian

EH54 5BY

T: 01506 440220

### Lyndon Scaffolding plc

Brocks Way, East Mains Industrial Estate,  
Broxburn, West Lothian EH52 5NB

T: 01506 855444

## M

### \*Mar Scaffolding (Scotland) Ltd

Unit 35, Thistle Industrial Estate,  
Church Street, Cowdenbeath,

Fife KY4 8LP

T: 01383 611710

[www.marscaffolding.co.uk](http://www.marscaffolding.co.uk)

### \*McDonald Scaffolding (Services) Ltd

Rosskeen Old Manse, Invergordon,  
Inverness, Rossshire IV18 0PR

T: 01349 853 222

[www.mcdonaldscaffolding.com](http://www.mcdonaldscaffolding.com)

### \*MJD & Sons (Scaffolding) Ltd

103 Portland Avenue, Irvine,  
Ayrshire KA12 8NL

T: 01294 275117/8

[www.mjdandsons.co.uk](http://www.mjdandsons.co.uk)

### \*Muehlhan Industrial Services Ltd

#### T/A Muehlhan Scaffolding

Unit 2 Proserve, Southerhead Road,  
Altens Industrial Estate, Aberdeen

AB12 3LF

T: 01224 638181

[www.muehlhan.com](http://www.muehlhan.com)

## N

### Network Scaffolding Contracts Ltd

Site 6, Unit 4, Dalcross Industrial Estate,  
Inverness, Inverness-shire IV2 7XB

T: 01667 462 280

### Network Scaffolding Contracts Ltd

36 Grange Road, Livingston, Lothian  
EH54 5DE

T: 01506 441 144

## P

### \*Par Scaffolding Ltd

Unit 6, Newhailes Industrial Estate,  
Newhailes Road, Musselburgh,  
Edinburgh EH21 6SY

T: 0131 665 9180

[www.parscaffolding.co.uk](http://www.parscaffolding.co.uk)

### PERI Ltd

3 Weavers Court Business Park,  
Linfield Road, Belfast BT12 5GH

T: 02890 224028

### PERI Ltd

331 Charles Street, Glasgow G21 2QA

T: 0141 553 5252

## R

### \*RDA Scaffolding Ltd

Ashley Drive, Bothwell,  
Glasgow G71 8BS

T: 01698 801 807

[www.rda-scaffolding.com](http://www.rda-scaffolding.com)

## S

### SCA Group Ltd

c/o BAE Systems, 1048 Govan Road,  
Govan, Glasgow G51 4XP

T: 07557 436766

### Brand Energy & Infrastructure

#### Services UK Ltd T/A SGB

2580 London Road, Carmyle,  
Glasgow G32 8XZ

T: 0141 763 1333

### Brand Energy & Infrastructure

#### Services UK Ltd T/A SGB

29 Bankhead Drive, Sighthill Industrial  
Estate, Edinburgh EH11 4DN

T: 0131 442 3438

### \*Strathclyde Scaffolding Services Ltd

Glengallan Road, Oban PA34 4HG

T: 01631 565229

[www.strathclydescaffolding.com](http://www.strathclydescaffolding.com)

## T

### TRAD Hire & Sales Ltd

TRAD Wharf, 244 Bernard Street,  
Glasgow G40 3NX

T: 0141 550 3666

### \*TTAG Ltd

Meadowside Complex,  
Meadowside Street, Renfrew PA4 8LF

T: 0141 886 6322

[www.ttagscaffolding.co.uk](http://www.ttagscaffolding.co.uk)

### \*Turner Access Ltd

65 Craigton Road, Glasgow G51 3EQ

T: 0141 309 5555

[www.turner-access.co.uk](http://www.turner-access.co.uk)

## X

### \*XERVON Palmers Ltd

331 Charles Street, Royston,  
Glasgow G21 2QA

T: 0141 553 4030

[www.xervonpalmers.co.uk](http://www.xervonpalmers.co.uk)

### XERVON Palmers Ltd

c/o Cala Chem, Earls Road,  
Grangemouth, Stirlingshire FK3 8XG

T: 01324 494124







# INFORMATION MEMBERS

## NASC

NASC INFORMATION MEMBERSHIP

### A

#### 48.3 Scaffold Design Ltd

Pilgrims Court, 15-17 West Street,  
Reigate, Surrey RH2 9BL  
T: 01737 244047

[www.483scaffolddesign.com](http://www.483scaffolddesign.com)

#### Access Design & Safety Ltd

The Design Studio, 1 Parsons Street,  
Dudley, West Midlands DY1 1JJ  
T: 01384 459090

[www.designsafe.co.uk](http://www.designsafe.co.uk)

#### Access Training Services Ltd

12 Park Avenue, Redcar  
North Yorkshire TS10 3JZ  
T: 01642 474535

[www.accesstrainingservices.co.uk](http://www.accesstrainingservices.co.uk)

### B

#### BAM Construct UK Ltd

Breakspear Park, Breakspear Way,  
Hemel Hempstead, Herts HP2 4FL  
T: 01442 238300

[www.bam.co.uk](http://www.bam.co.uk)

#### Brady Corporation Ltd T/A Scafftag

Wildmere Industrial Estate, Banbury,  
Oxon OX16 3JU  
T: 01295 228288

[www.brady.co.uk](http://www.brady.co.uk)

### C

#### CADS (Computer and Design Services Ltd)

Arrowsmith Court, 10 Station Approach,  
Broadstone, Dorset BH18 8AX  
T: 01202 603031

[www.smartscaffolder.com](http://www.smartscaffolder.com)

#### Citation

Citation House, 1 Macclesfield Road,  
Wilmslow, Cheshire SK9 1BZ  
T: 01625 415500

[www.citation.co.uk](http://www.citation.co.uk)

#### CITB

Bircham Newton, Kings Lynn, Norfolk  
PE31 6RH  
T: 0344 9944400

[www.citb.co.uk](http://www.citb.co.uk)

#### Costain Ltd

Costain House, Wanwell Business Park  
Maidenhead, Berkshire, SL6 4UB  
T: 01628 674 477

[www.costain.com](http://www.costain.com)

### F

#### Faction Health & Safety Group Ltd

42 Rydal Road, Ulverston, Cumbria  
LA12 9BU  
T: 0800 066 2957

[www.factionhsg.co.uk](http://www.factionhsg.co.uk)



### G

#### GW Coote Ltd

27 Breakfield, Coulsdon, Surrey CR5 2HS  
T: 07789 986 771

[www.gwcoote.co.uk](http://www.gwcoote.co.uk)

### H

#### Highland Temporary Works Ltd

22B Longman Drive, Inverness IV1 1SU  
T: 01463 237945

[www.htwdesign.co.uk](http://www.htwdesign.co.uk)

### I

#### Icopal Ltd

Barton Dock Road, Stretford,  
Manchester M32 0YL  
T: 0161 8654444

[www.icopal.com](http://www.icopal.com)

#### Independent Design House Ltd

Studio 2, Westree House, 2 Westree  
Road, Maidstone, Kent ME16 8HB  
T: 01622 690410

[www.idh-design.co.uk](http://www.idh-design.co.uk)

#### Independent Site Inspection Services Ltd

231 Chipstead Valley Road, Coulsdon,  
London CR5 3BY  
T: 0208 335 3616

[www.isis-inspect.co.uk](http://www.isis-inspect.co.uk)

### K

#### Kier Professional Services Ltd

Tempsford Hall, Sandy, Bedfordshire  
SG19 2BD  
T: 01767 355665

[www.kier.co.uk](http://www.kier.co.uk)

### M

#### Morgan Sindall Construction & Infrastructure Ltd

Corporation Street, Rugby, Warwickshire  
CV21 2DW  
T: 01788 534 500

[www.morgansindall.com](http://www.morgansindall.com)

### O

#### Optima Scaffold Designs LLP

Amerycke Court, Long Ashton Business  
Park, Yanley Lane, Long Ashton,  
Bristol BS41 9LB  
T: 01275 393944

[www.optima-designs.co.uk](http://www.optima-designs.co.uk)

### P

#### PB Scaffold Design Ltd

ICON Business Centre,  
4100 Park Approach, Thorpe Park,  
Colton, Leeds LS15 8GB  
T: 0113 397 0411

[www.pbscaffolddesign.co.uk](http://www.pbscaffolddesign.co.uk)

### R

#### Raptor Scaffold Design & Consultancy Ltd

Bosavern Cottage, St Just, Penzance,  
Cornwall TR19 7RD  
T: 07794 044950

[www.raptorscaffolddesigns.co.uk](http://www.raptorscaffolddesigns.co.uk)

### S

#### Safety & Access Ltd

Dabell Avenue, Blenheim Industrial  
Estate, Bulwell, Nottingham NG6 8WA  
T: 0115 979 4523

[www.safetyaccess.co.uk](http://www.safetyaccess.co.uk)

#### Scaffpad Europe Ltd

Arduthie Business Centre, Kirkton Road,  
Stonehaven, Aberdeenshire AB39 2NQ  
T: 01569 767 876

[www.scaffpad.com](http://www.scaffpad.com)

#### Scaftec Ltd

Panorama Business Village, 8 Lonmay  
Place, Queenslie, Glasgow G33 4ER  
T: 0141 771 4400

[www.scaftec.co.uk](http://www.scaftec.co.uk)

#### Simian Risk Management Ltd

Wallis House, The Quadrant, Birchwood  
Park, Warrington WA3 6FW  
T: 0845 602 2418

[www.simian-risk.com](http://www.simian-risk.com)

#### Spanset Ltd

Telford Way, Middlewich, Cheshire  
CW10 0HX  
T: 01606 737 494

[www.spanset.co.uk](http://www.spanset.co.uk)

#### Spencer Coatings Ltd T/A Meynell Paints

6 York Street, Aberdeen AB11 5DD  
T: 01224 288780

[www.spencercoatings.co.uk](http://www.spencercoatings.co.uk)

#### StrikeSoft Ltd

1 Standon Business Park, Stortford  
Road, Ware, Herts SG11 1PH  
T: 0845 345 7108

[www.strikesoft.co.uk](http://www.strikesoft.co.uk)

### T

#### Training 2000 Ltd

Furthergate Industrial Park, Harwood  
Street, Blackburn, Lancs BB1 3BD  
T: 01254 54659

[www.training2000.co.uk](http://www.training2000.co.uk)

#### Tubular Techniques Ltd

Unit 3 The Paddocks, Wood Street,  
Swanley, Kent BR8 7PA  
T: 01322 615 218

[www.tubulartechniquesltd.co.uk](http://www.tubulartechniquesltd.co.uk)

#### Tufcoat Ltd

3 Garden Close, Langage Business  
Park, Plymouth PL7 5EU  
T: 01752 227 333

[www.tufcoat.co.uk](http://www.tufcoat.co.uk)

### V

#### Vinci Construction UK Ltd

Astral House, Imperial Way, Watford,  
Herts WD24 4WW  
T: 01923 233433

[www.vinciconstruction.co.uk](http://www.vinciconstruction.co.uk)

### W

#### Wates Construction Ltd

Wates House, Station Approach,  
Leatherhead, Surrey KT22 7SW  
T: 01372 861000

[www.wates.co.uk](http://www.wates.co.uk)

#### West Anglia Training Association Ltd

Old Houghton Road, Hartford,  
Huntingdon, Cambs PE29 1YB  
T: 01480 435544

[www.wata.co.uk](http://www.wata.co.uk)

#### Wildgoose Construction Ltd

Horsefair House, 35 King Street,  
Alfreton, Derbyshire DE55 7BY  
T: 01773 546400

[www.wildgooseconstruction.co.uk](http://www.wildgooseconstruction.co.uk)

#### Willmott Dixon Holdings Ltd

Suite 201, The Spirella Building,  
Bridge Road, Letchworth Garden City,  
Hertfordshire SG6 4GY

T: 01462 678910

[www.willmott Dixon.co.uk](http://www.willmott Dixon.co.uk)

#### Winters Safety Services

20 Ashlar Ave, Carrickstone,  
Cumbernauld, Glasgow, North  
Lanarkshire G68 0GL  
T: 01236 728290

[www.winterssafety.com](http://www.winterssafety.com)

### Z

#### Zep UK Ltd

PO Box 12, Tanhouse Lane, Widnes,  
Cheshire WA8 0RD  
T: 0151 4221000

[www.zepuk.eu](http://www.zepuk.eu)







**SAFE.  
FAST.  
ADAPTABLE.  
PRODUCTIVE.  
#GETHOOKED  
CHOOSE  
HAKI  
UNIVERSAL  
SYSTEM  
SCAFFOLDING**

**HAKI: SCAFFOLDING. WEATHER  
PROTECTION. STAIR TOWERS.**



**HAKI®**

**WWW.HAKI.COM**